

Elver-1 EcoScope Service RT 200TVD

Format: ECO-SON-GVR_200TVD_RT

Vertical Scale: 1:200

Graphics File Created: 11-Jan-2009 17:49

		Shallow Button Resistivity, Real-Time (RES_BS_RT) 0.2 (OHMM) 2000				Equivalent Circulating Density, Real-Time (ECD_ECO_RT) 0.8 (G/C3) 1.6	
		Deep Button Resistivity, Real-Time (RES_BD_RT) 0.2 (OHMM) 2000					
Ultrasonic Caliper, Average Diameter, Real-Time, Recomputed at Surface (UCAV_ECO_RT) 6 (IN) 16		Ring Resistivity, Real-Time (RES_RING_RT) 0.2 (OHMM) 2000		Photoelectric Factor, Bottom, Real-Time, Computed Downhole (PEB_DH_ECO_RT) 0 (----) 10	Bulk Density Correction, Bottom, Real-Time Computed Downhole (DRHB_DH_ECO_RT) -0.25 0.25 (G/C3)	Delta-T Compressional, Real-Time (DTCO_RT) 40 (US/F) 140	
Gamma Ray, Average, Real-Time (GRMA_ECO_RT) 0 (GAPI) 200		ARC Phase Shift Resistivity 40 inch at 2 MHz, Real-Time (P40H_ECO_RT) 0.2 (OHMM) 2000		Bulk Density, Bottom, Real-Time, Computed Downhole (ROBB_DH_ECO_RT) 1.95 (G/C3) 2.95		Coherence at Compressional Peak, Real-Time (CHCO_RT) -4 (----) 1	
ROP*5 (ROP5) 200 (M/HR) 0		MWD Collar RPM (CRPM_RT) (RPM) 0 400	ARC Phase Shift Resistivity 16 inch at 2 MHz, Real-Time (P16H_ECO_RT) 0.2 (OHMM) 2000	Best Thermal Neutron Porosity, Average, Real-Time (BPHI_ECO_RT) 0.45 (V/V) -0.15		Downhole Annulus Temperature, Real Time, Computed Downhole (DHAT_DH_ECO_RT) 0 (DEGC) 200	

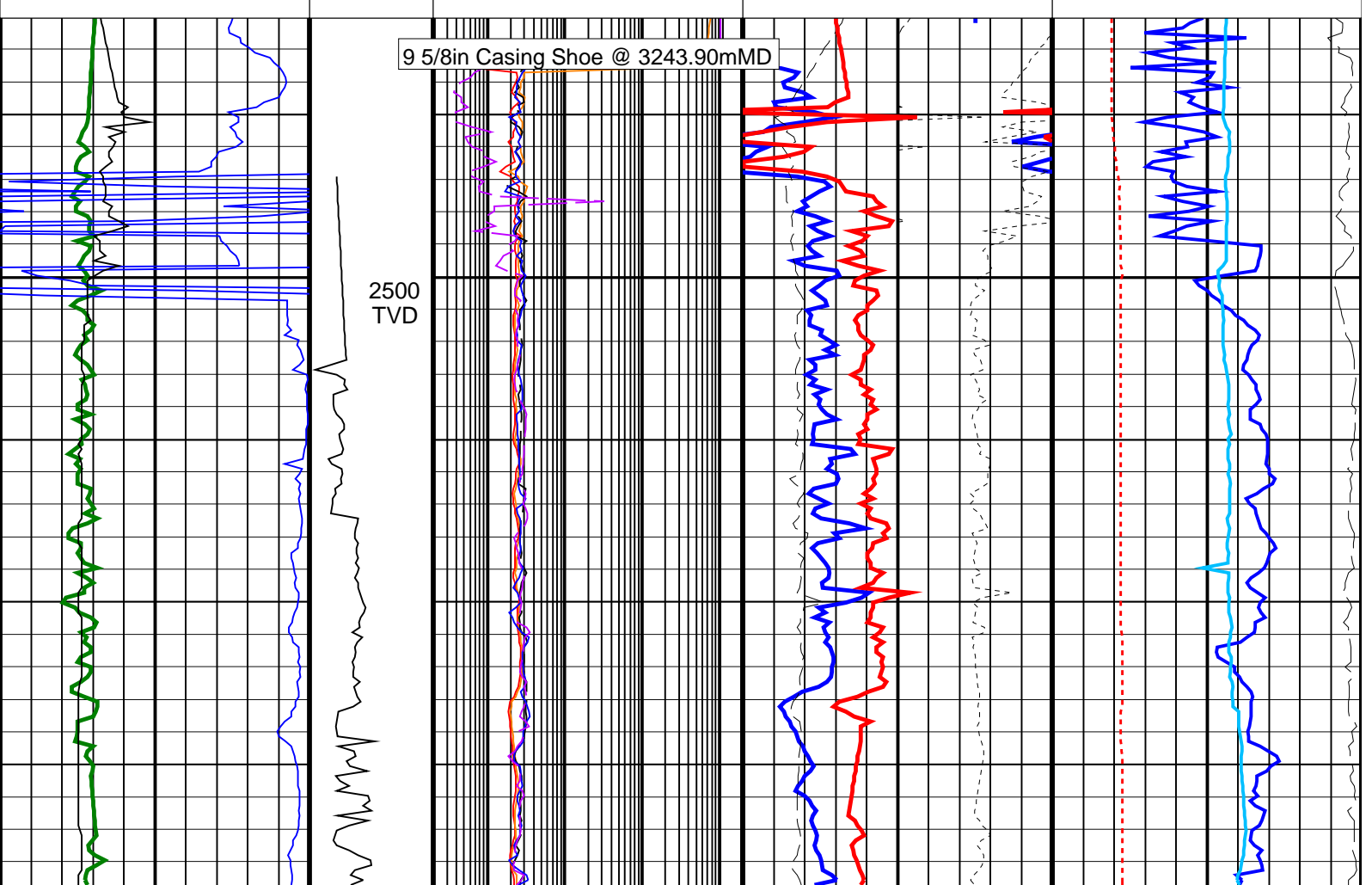

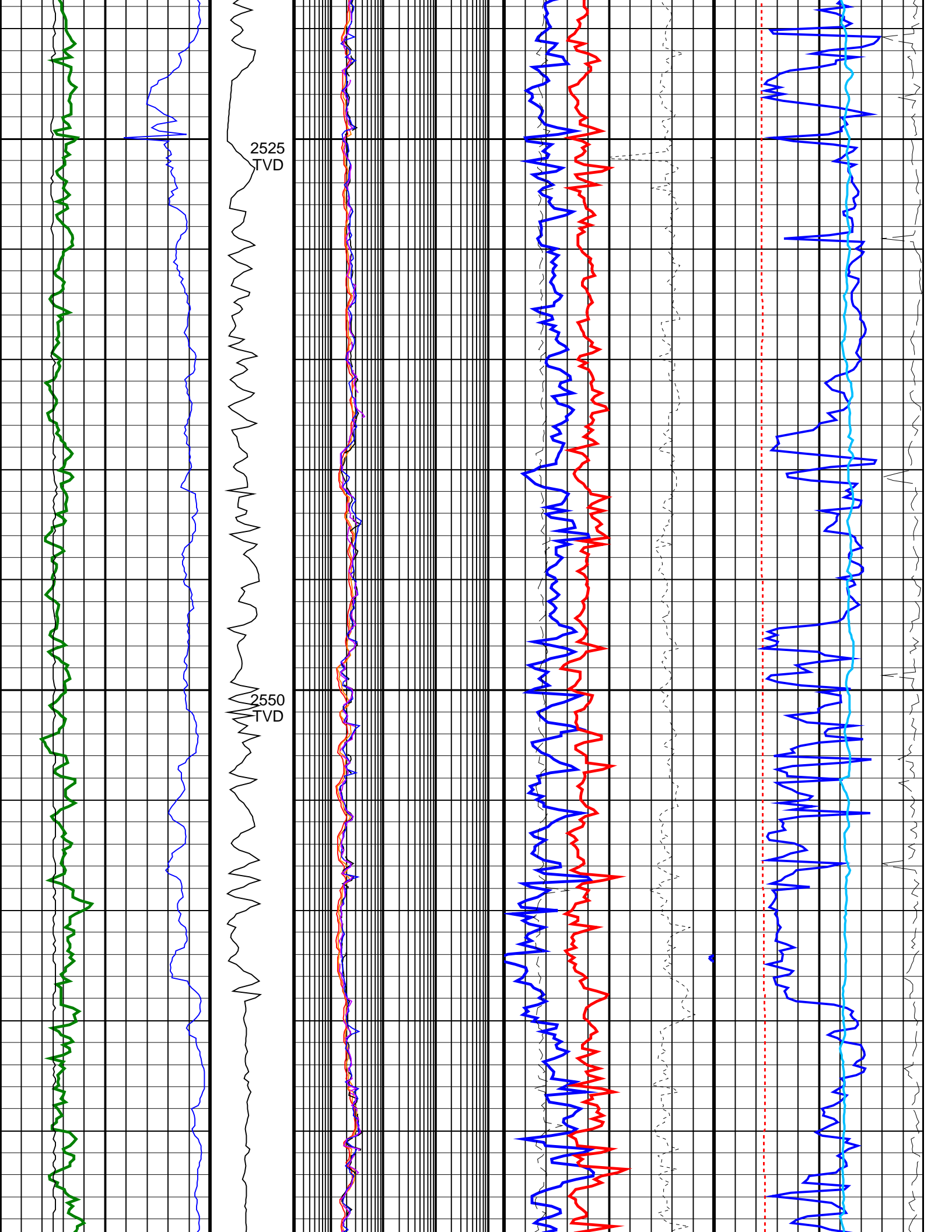

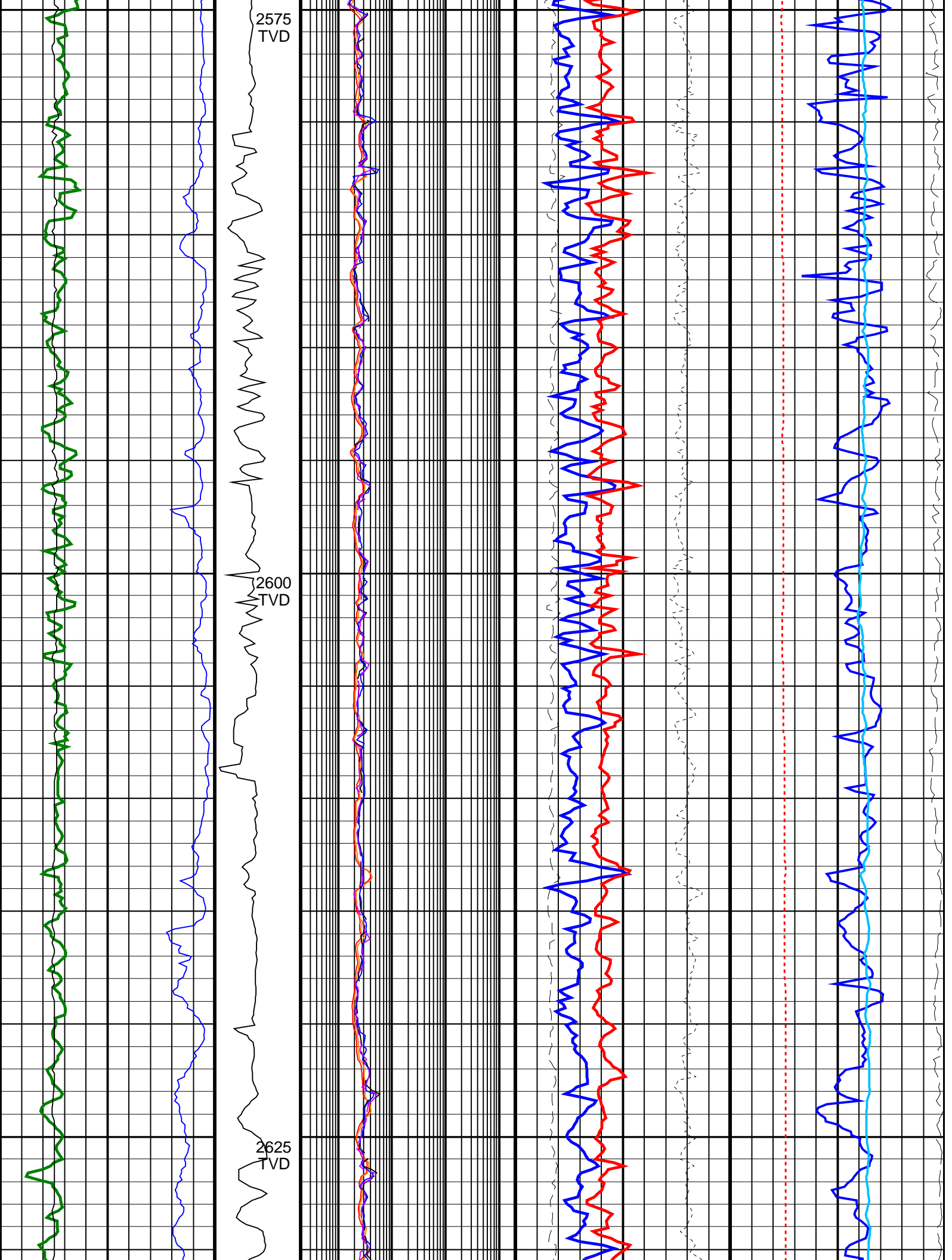

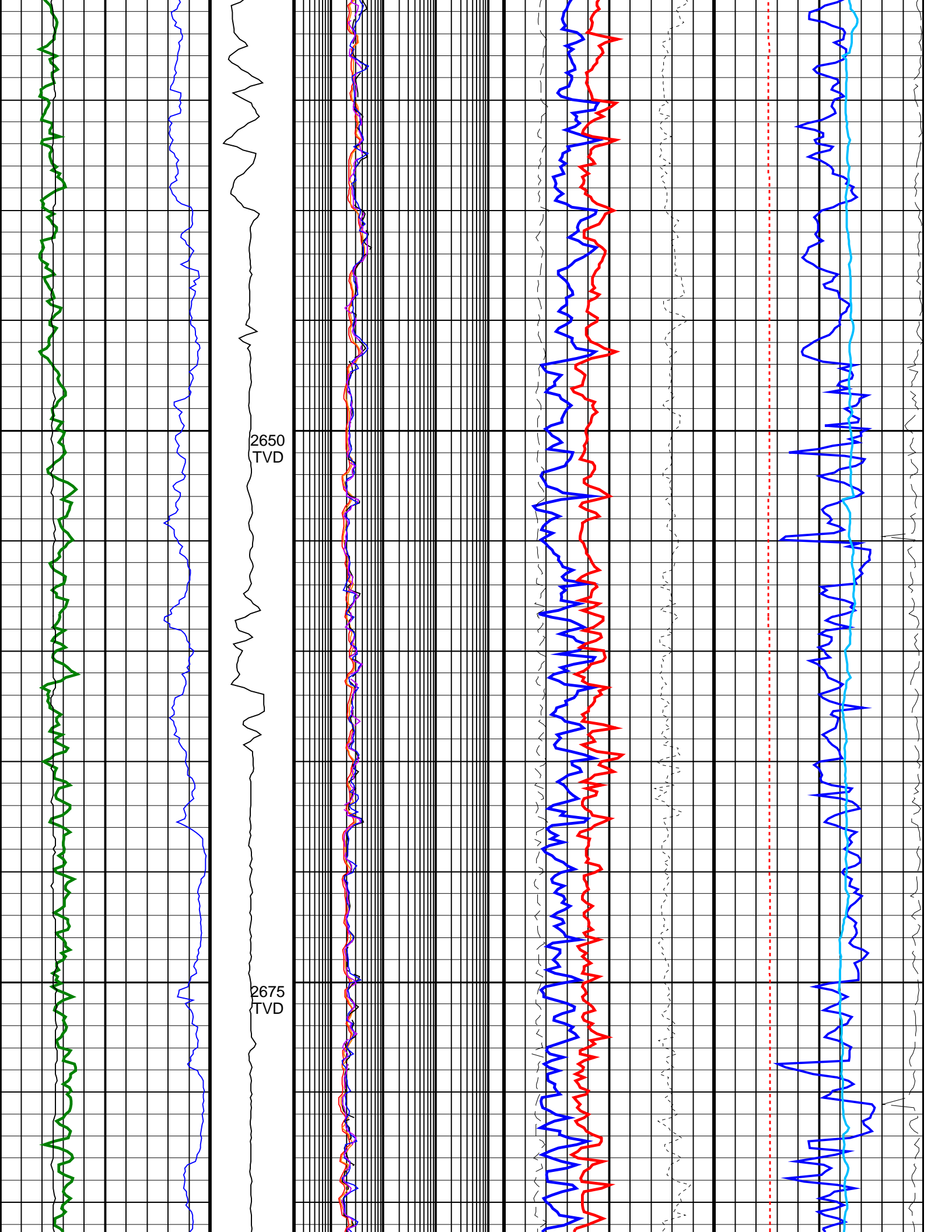

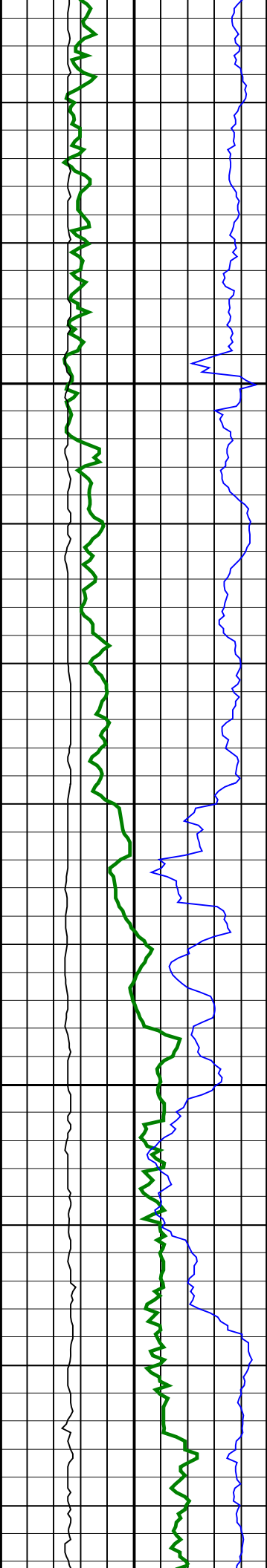

2700
TVD

2725
TVD

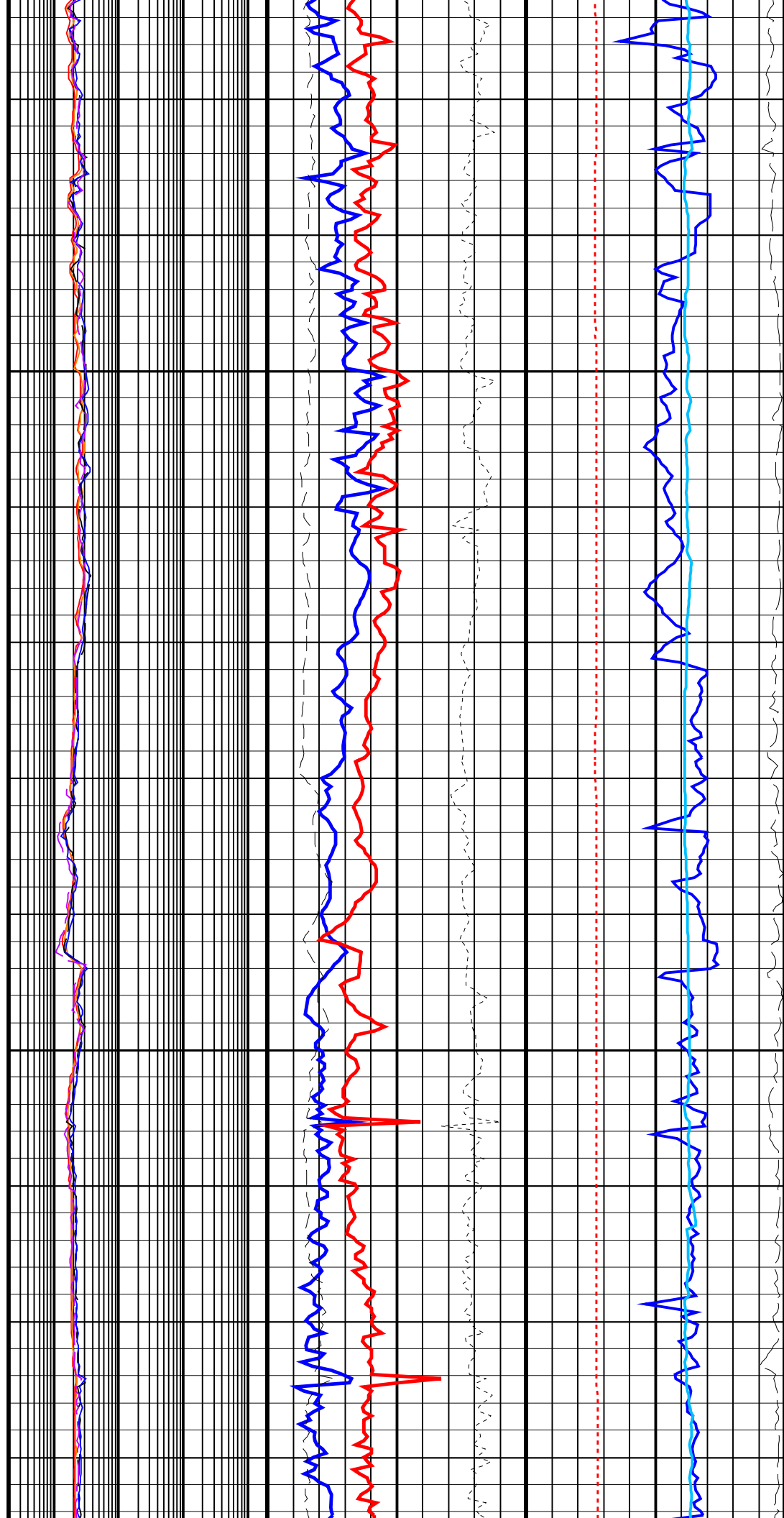

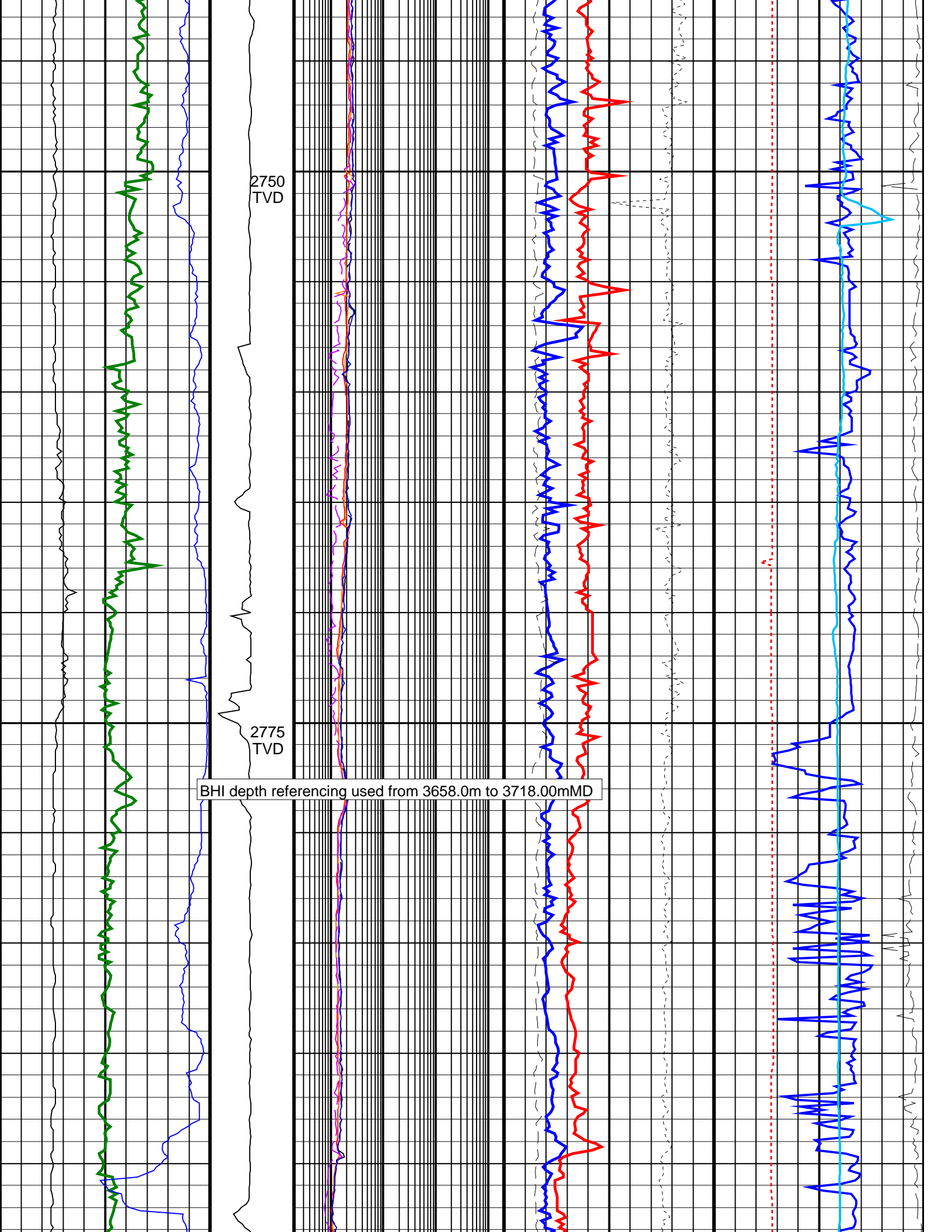

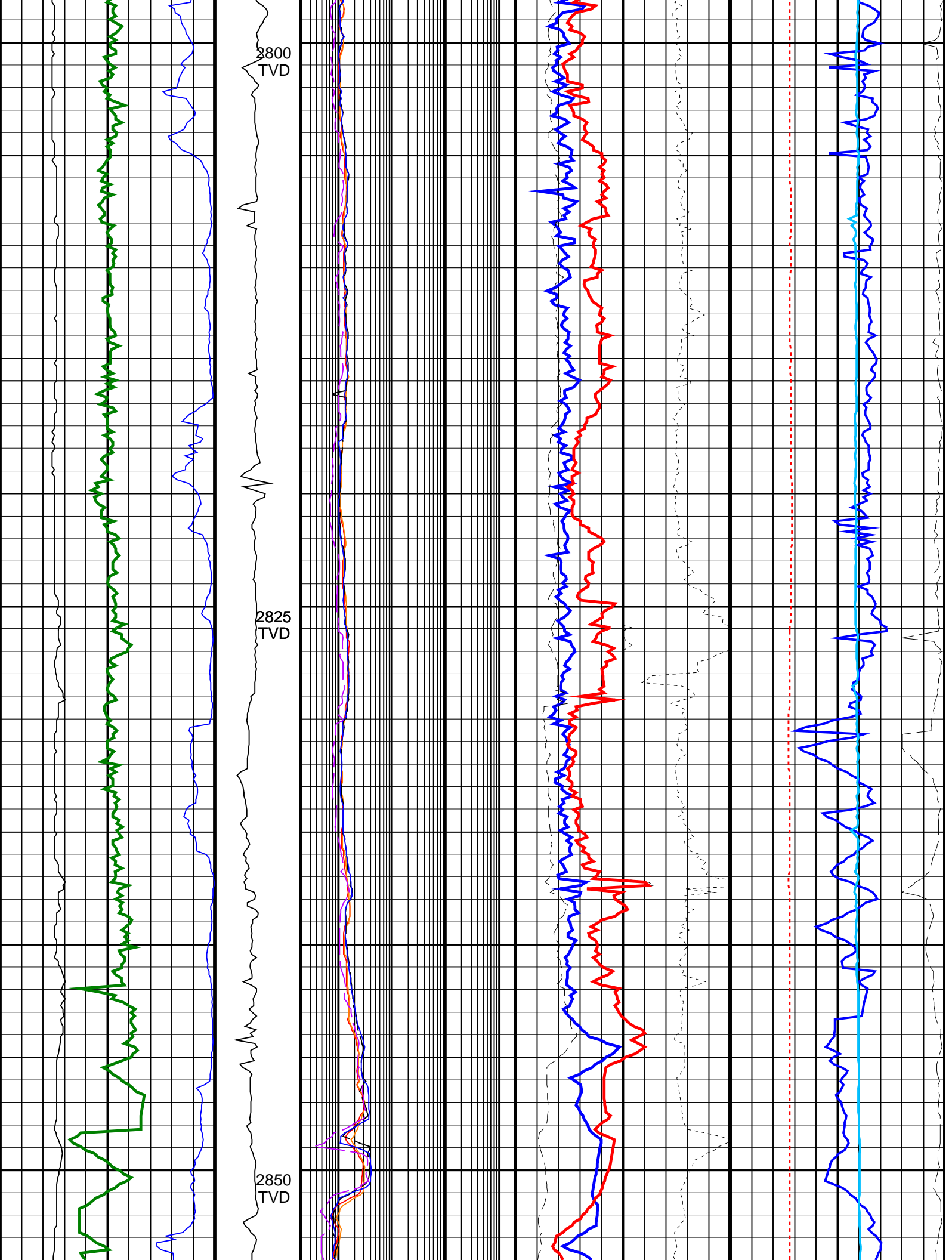

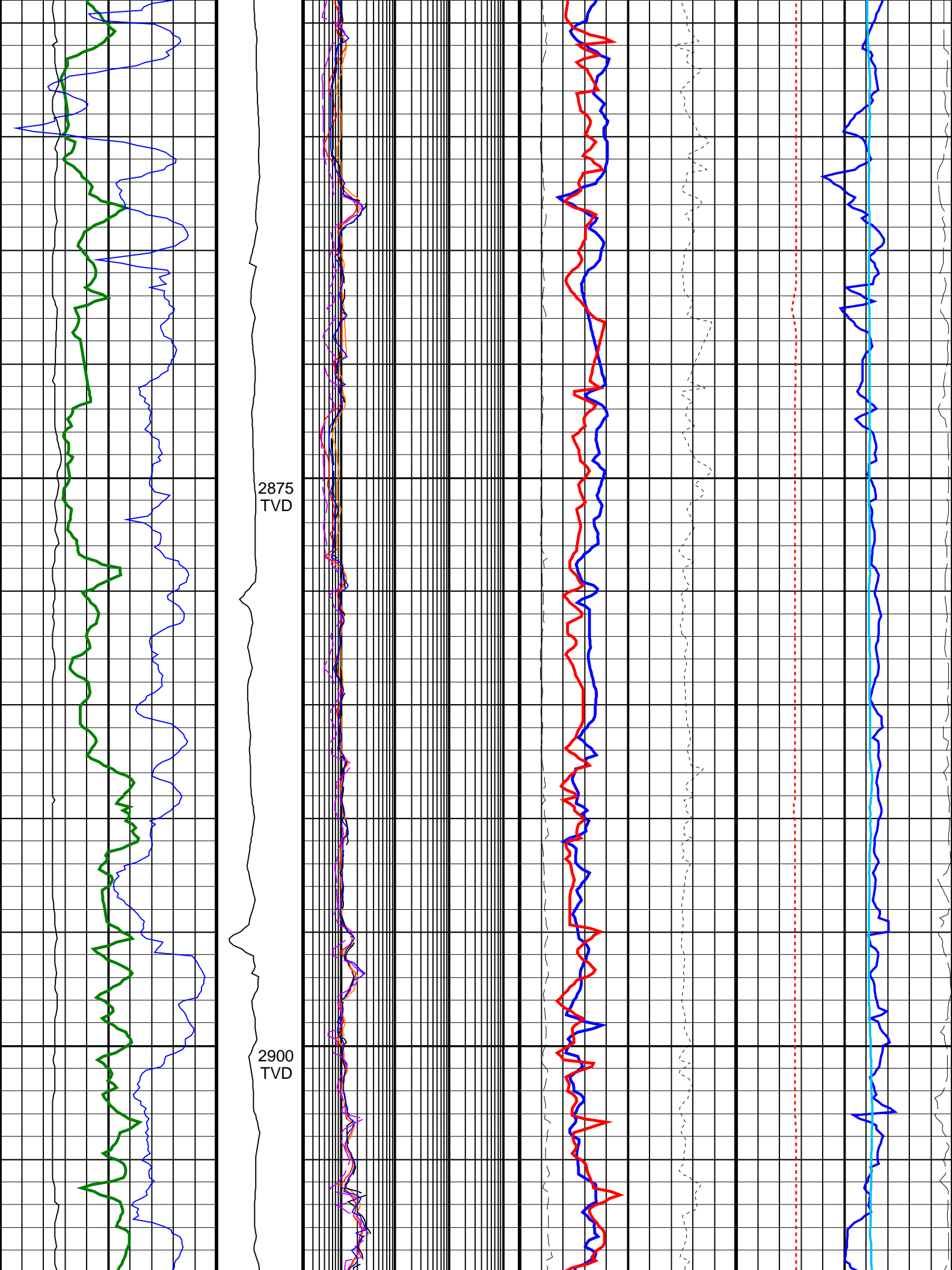

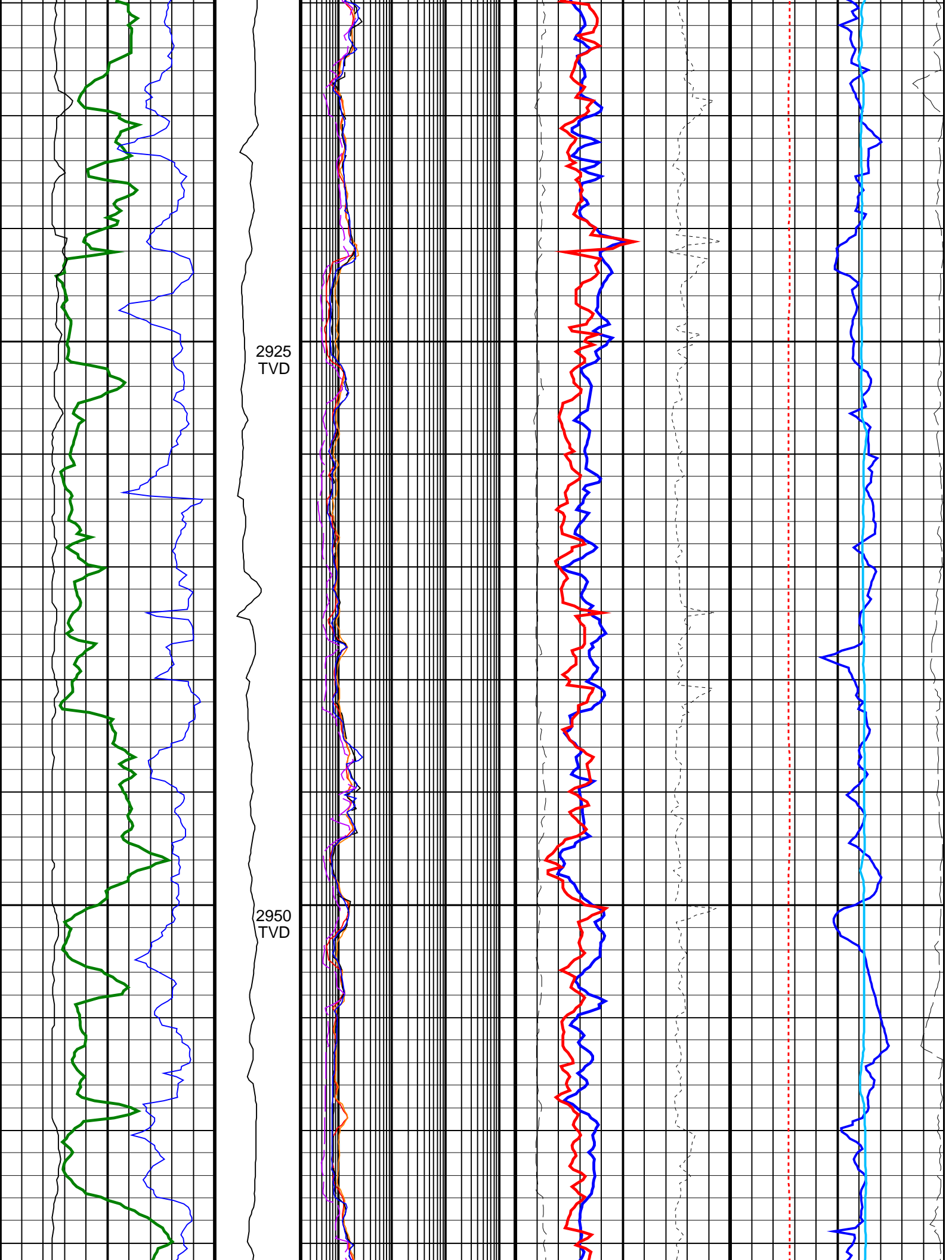

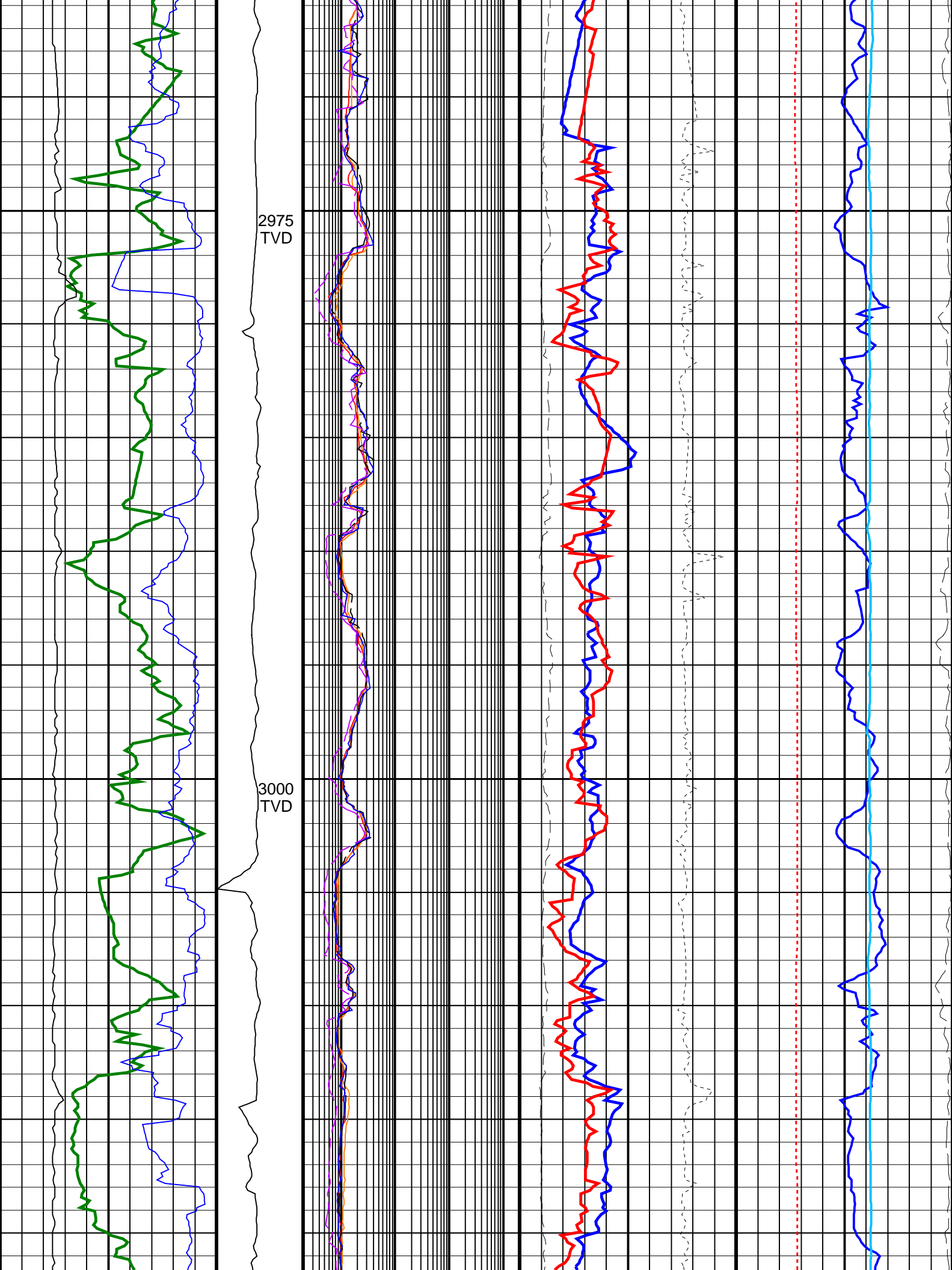

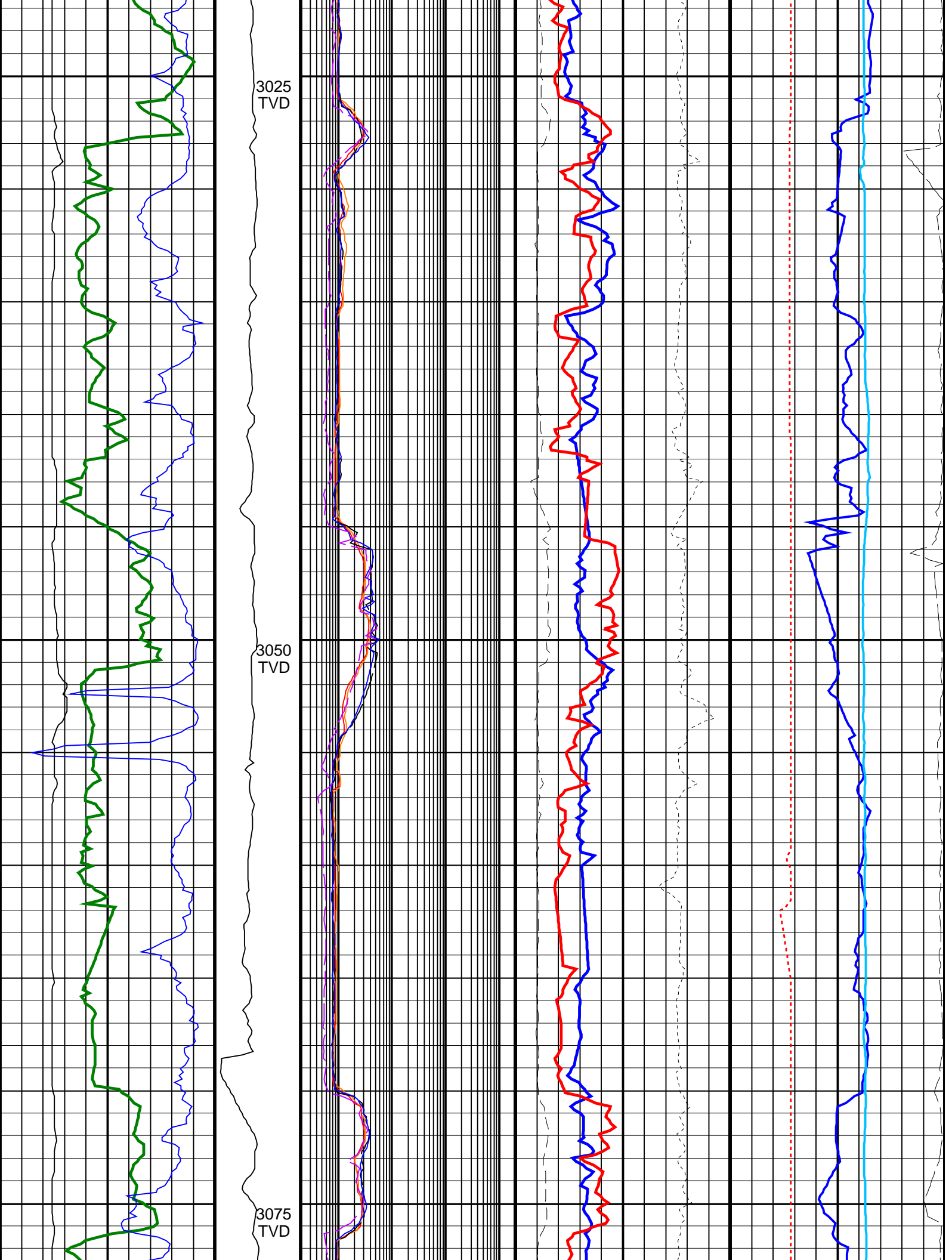

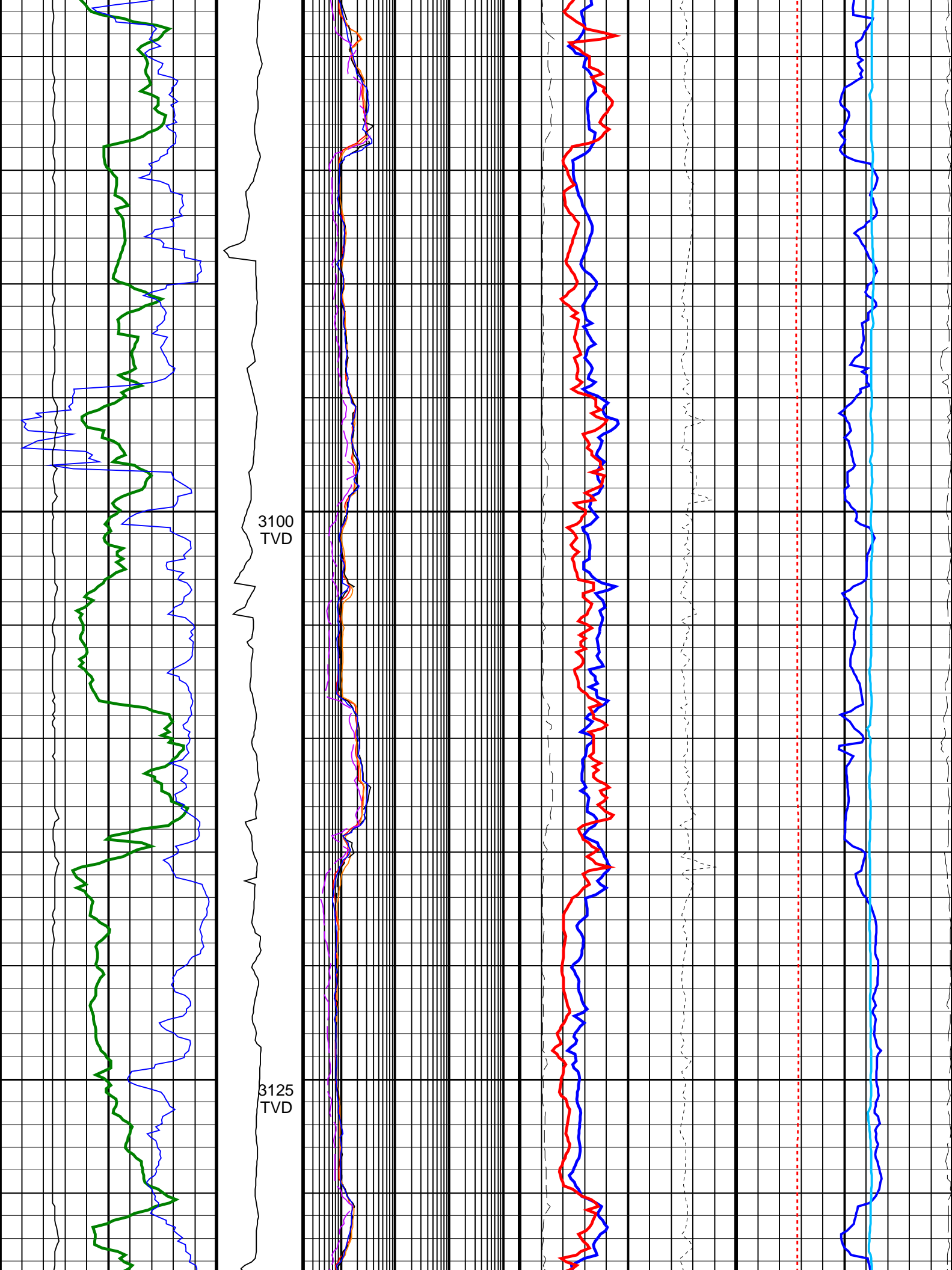

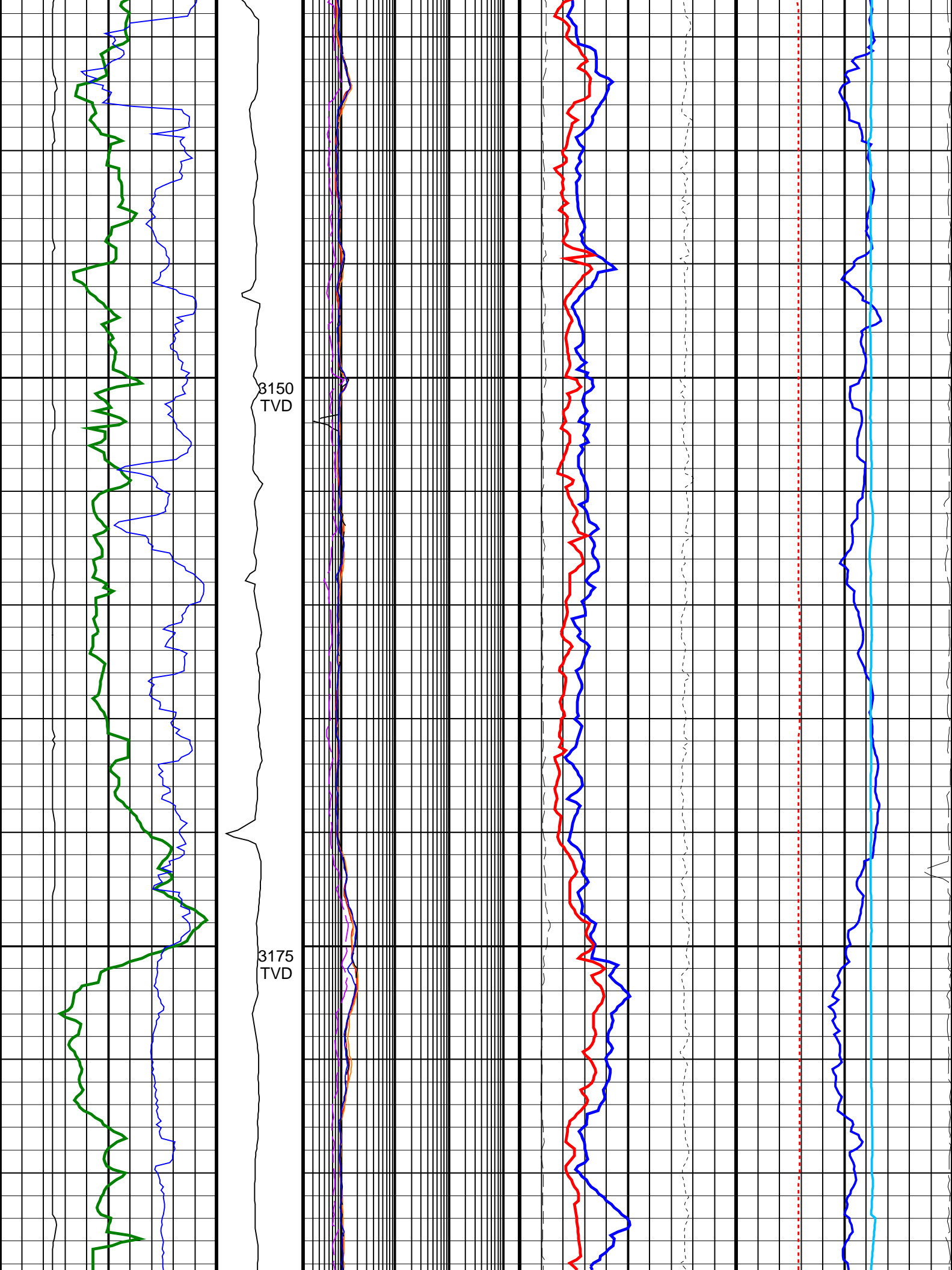

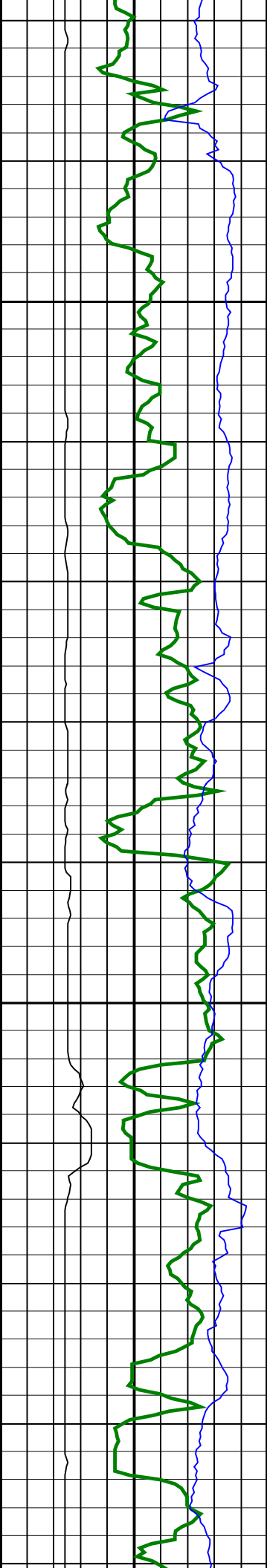

3200
TVD

3225
TVD

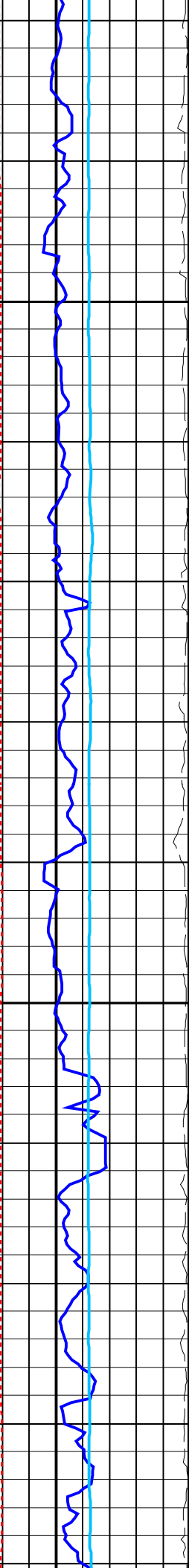
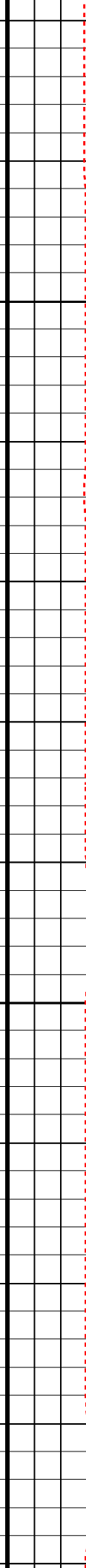
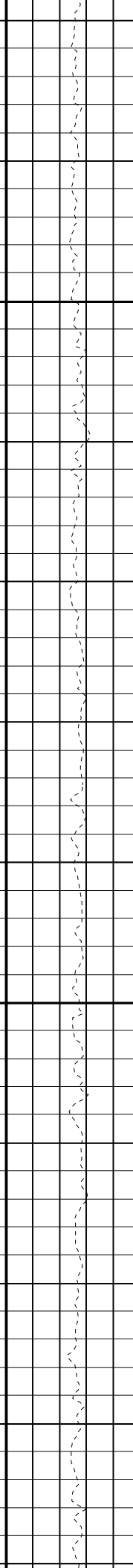
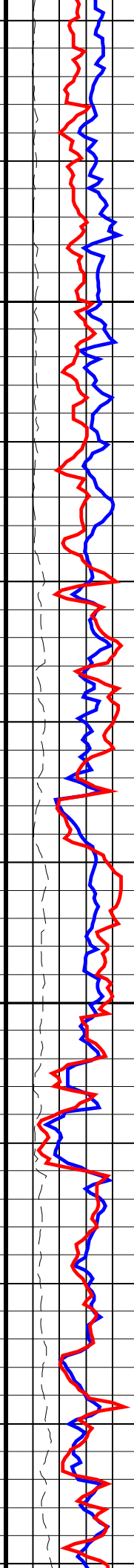
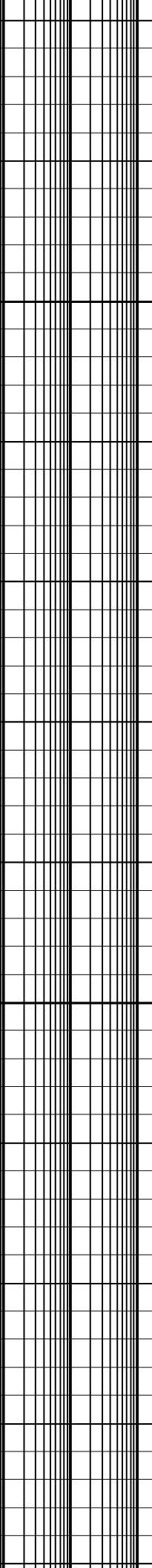
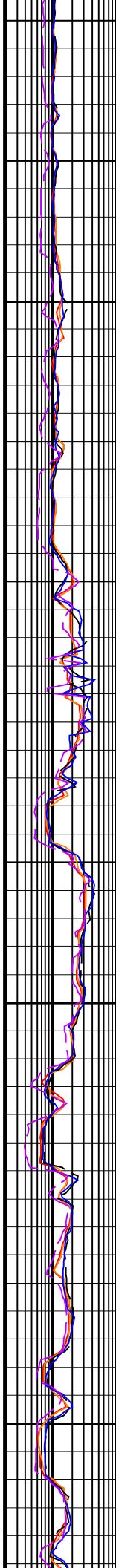

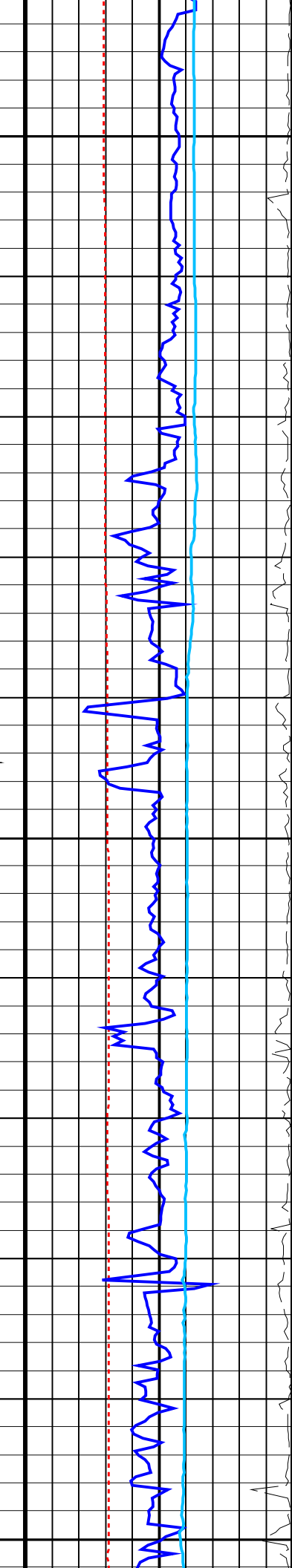
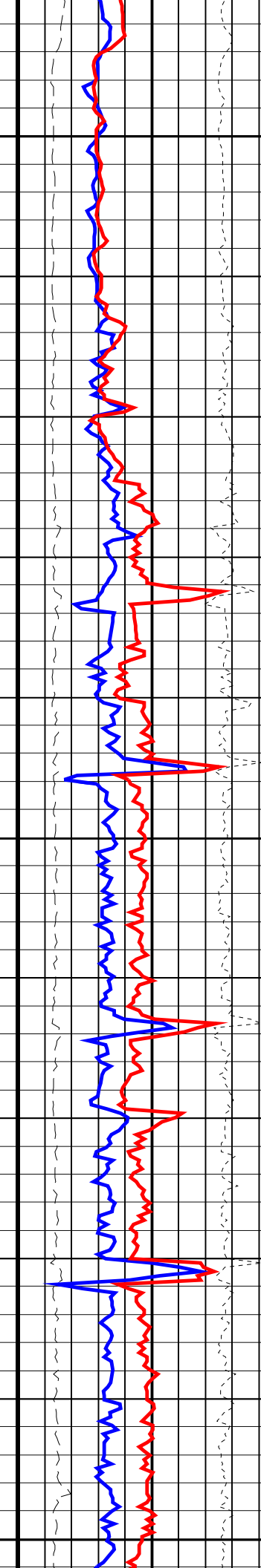
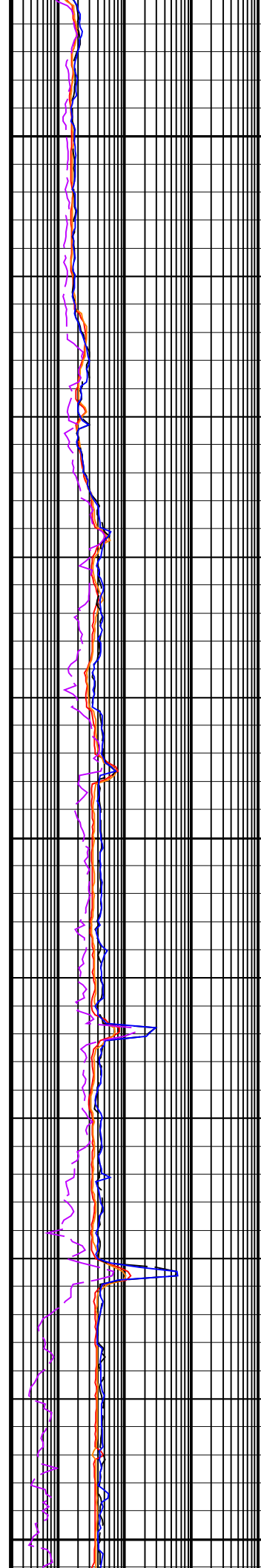
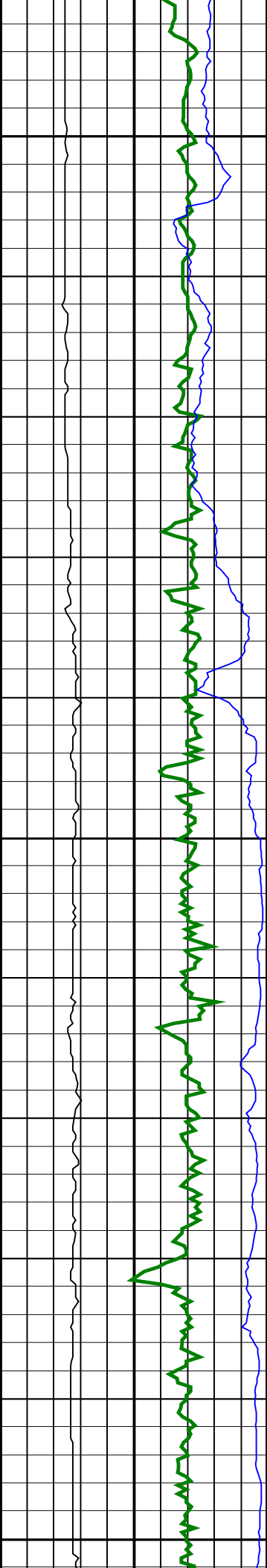

Run 5 Bottom Log Interval @ 4425.20mMD

3325
TVD

3350
TVD

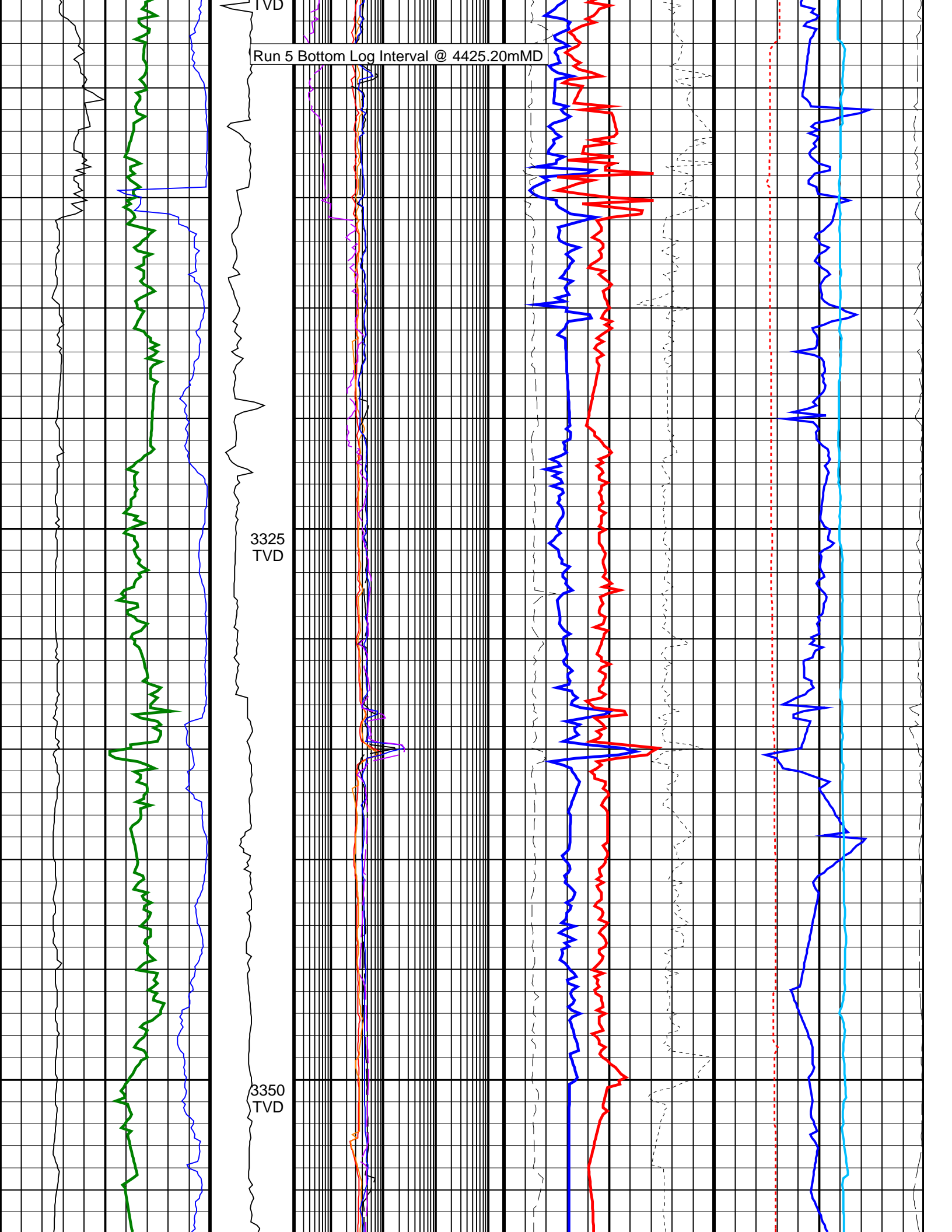

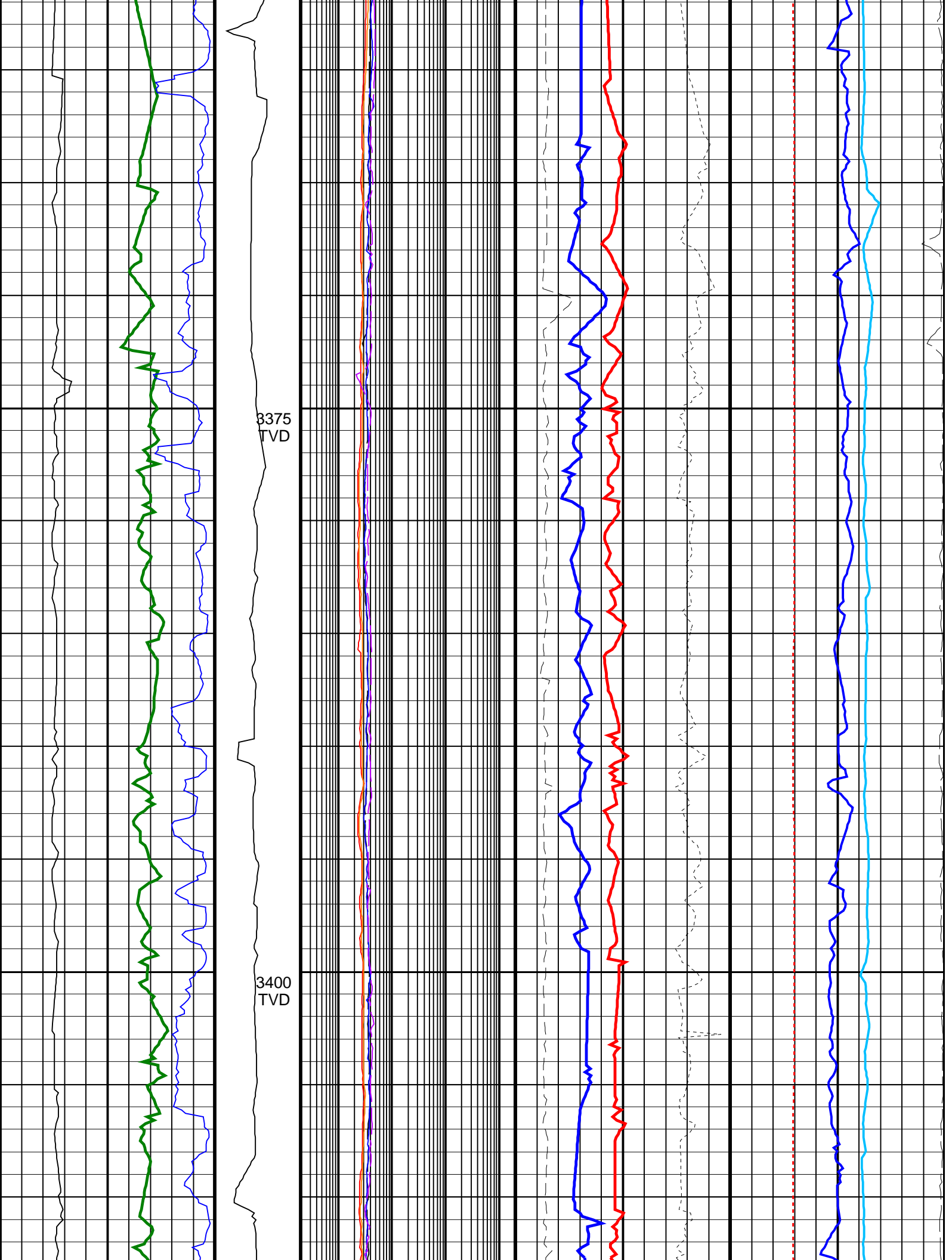

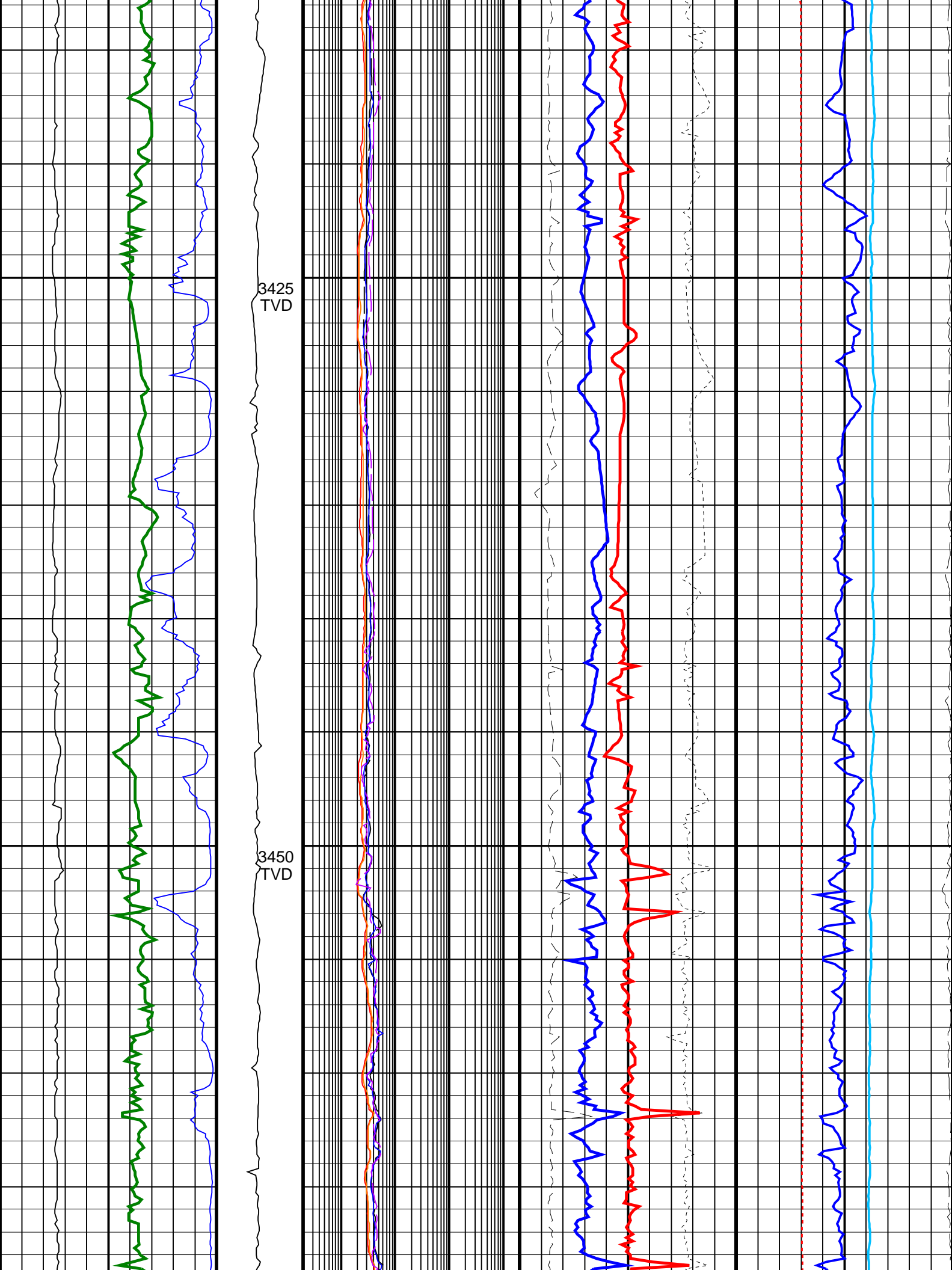

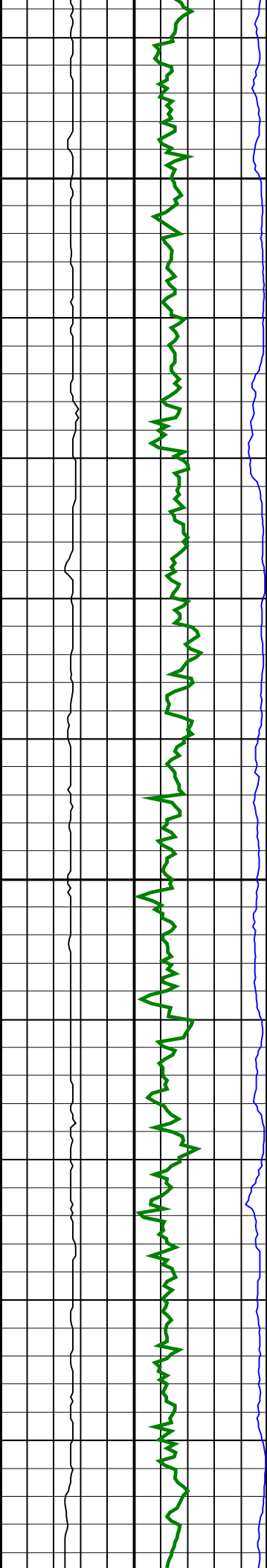

3475
TVD

3500
TVD

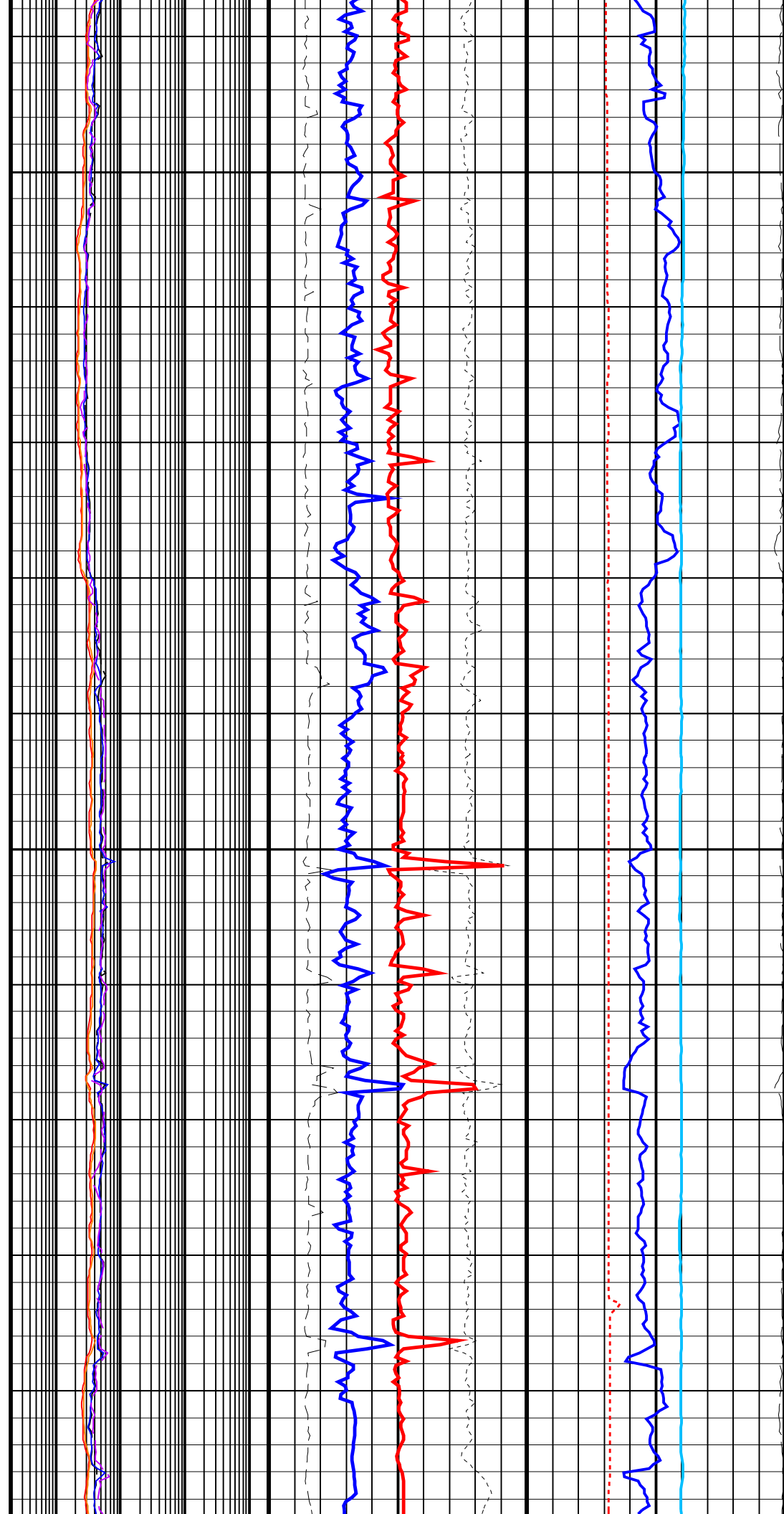

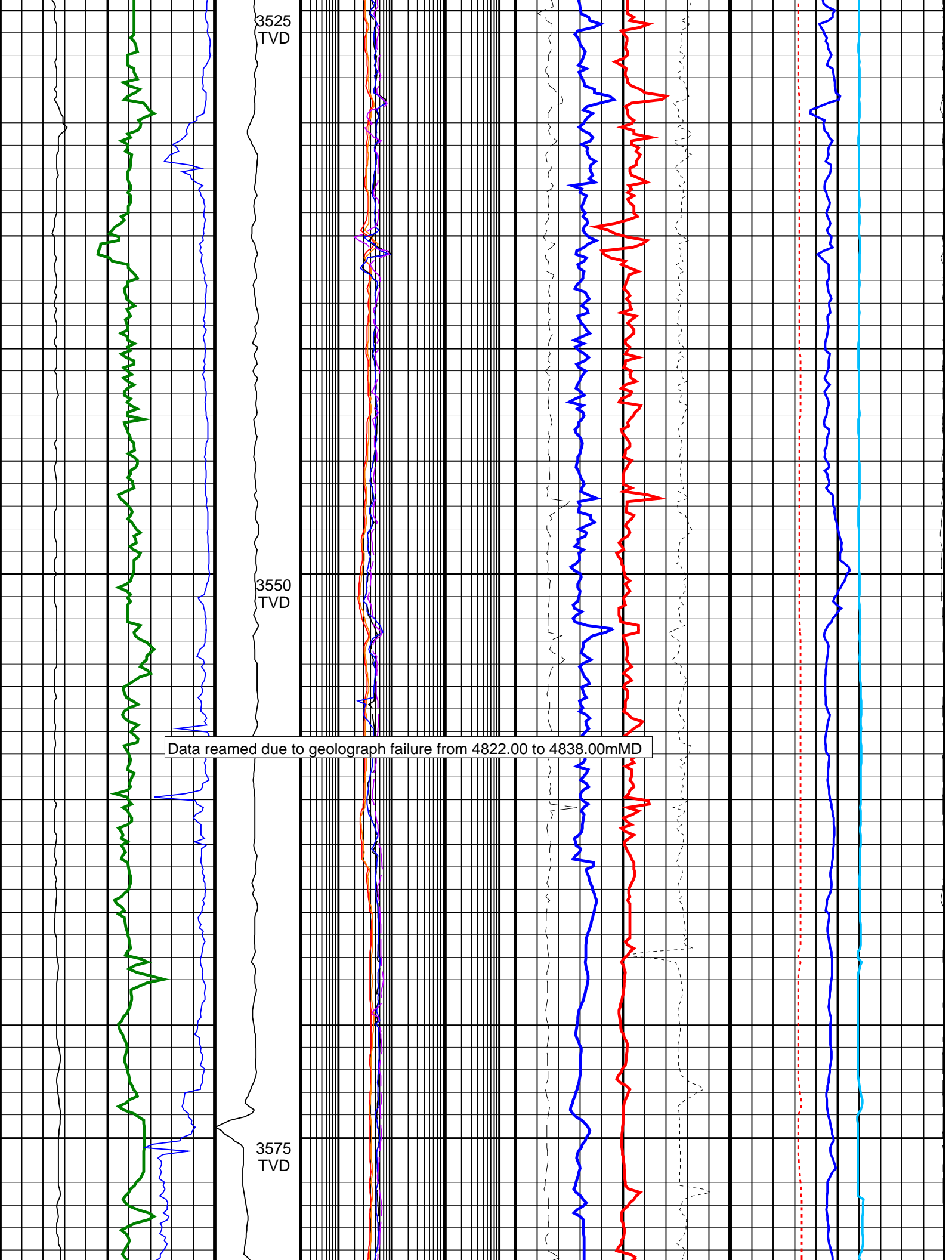

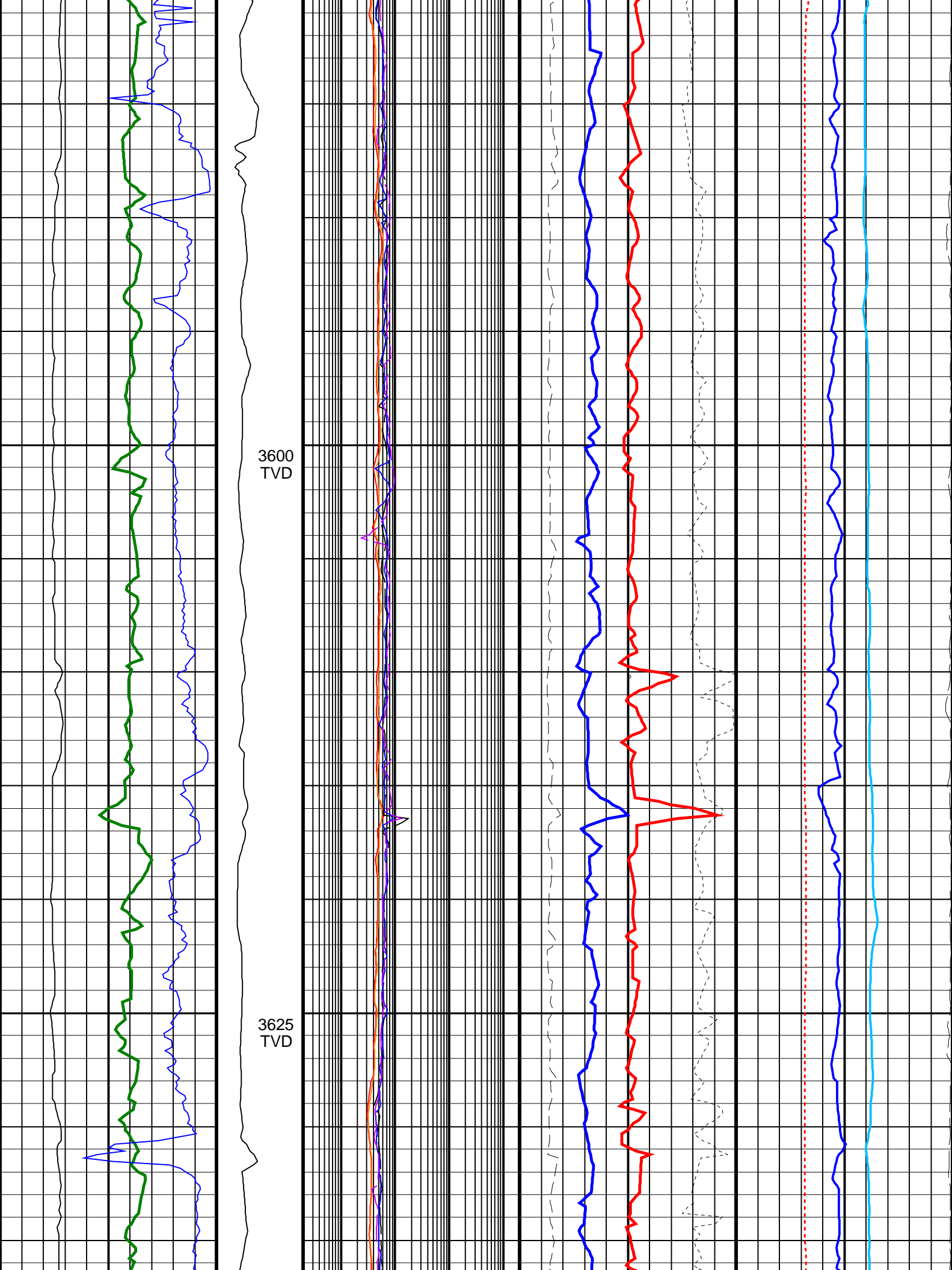

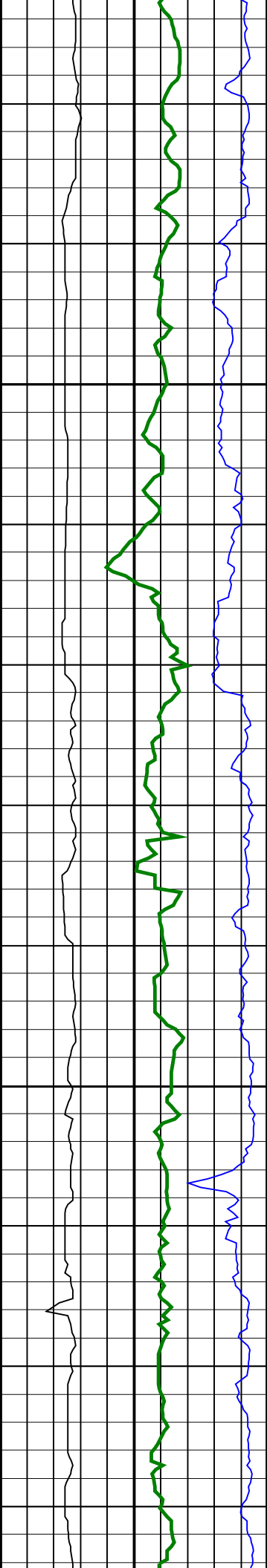

3650
TVD

3675
TVD

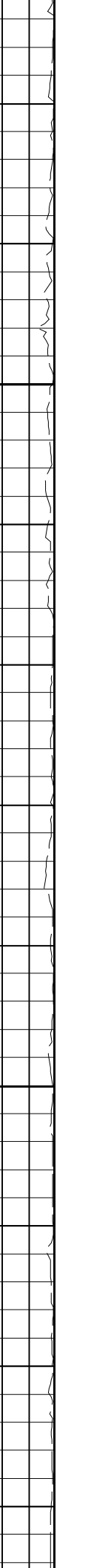
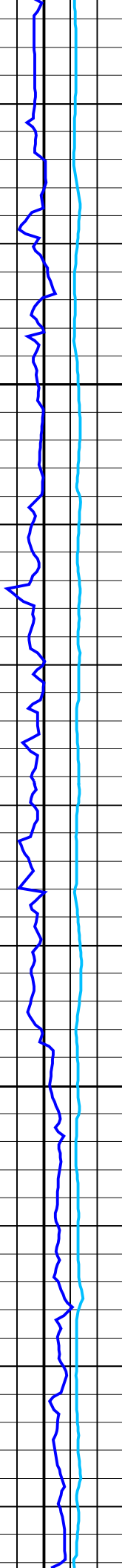
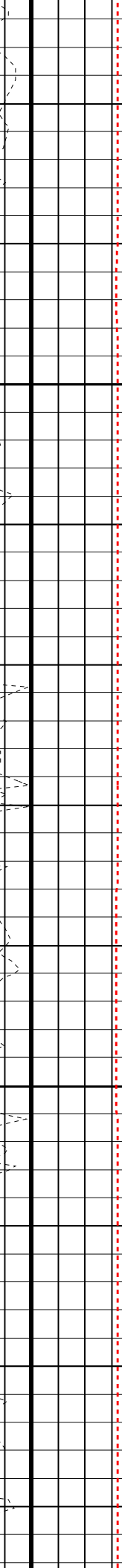
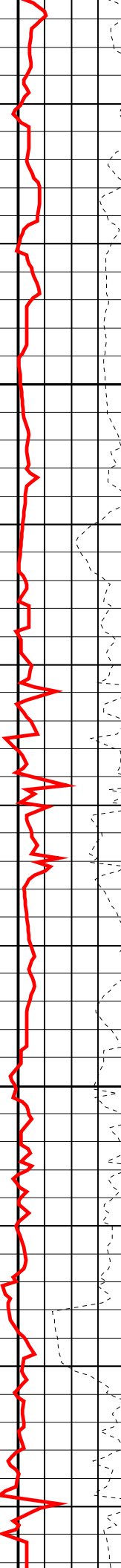
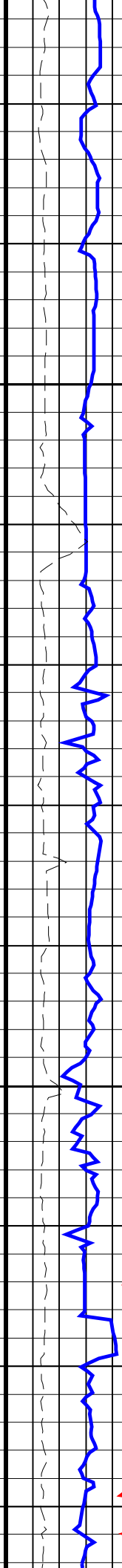
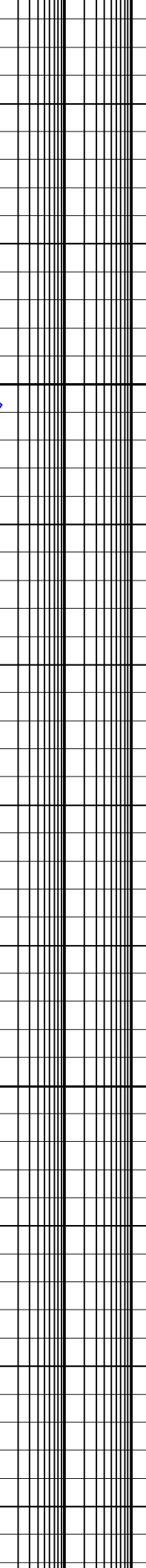
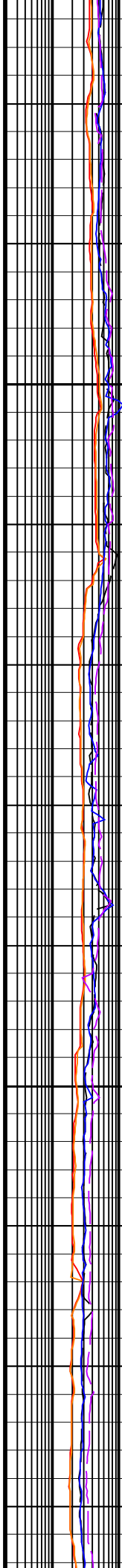

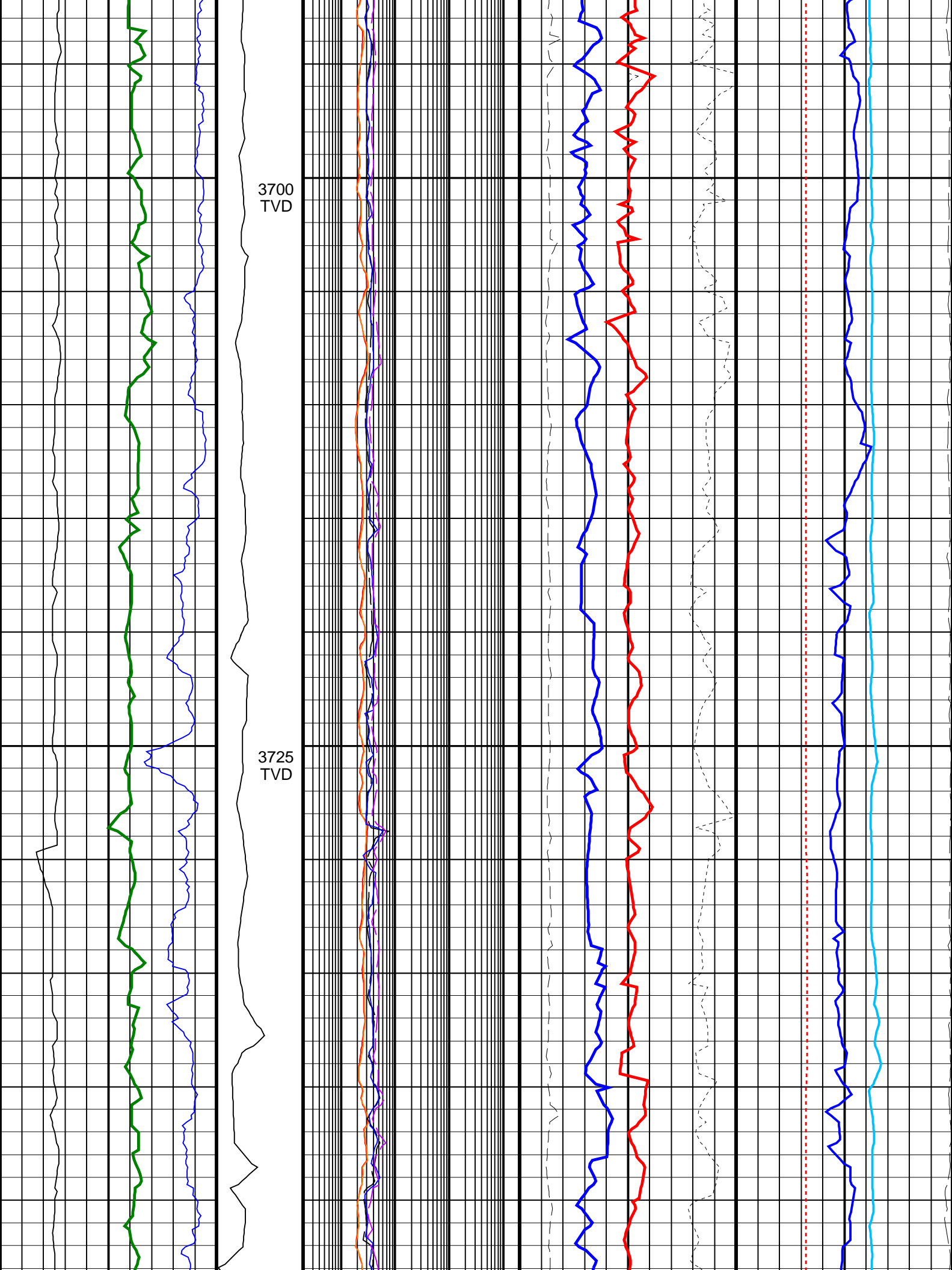

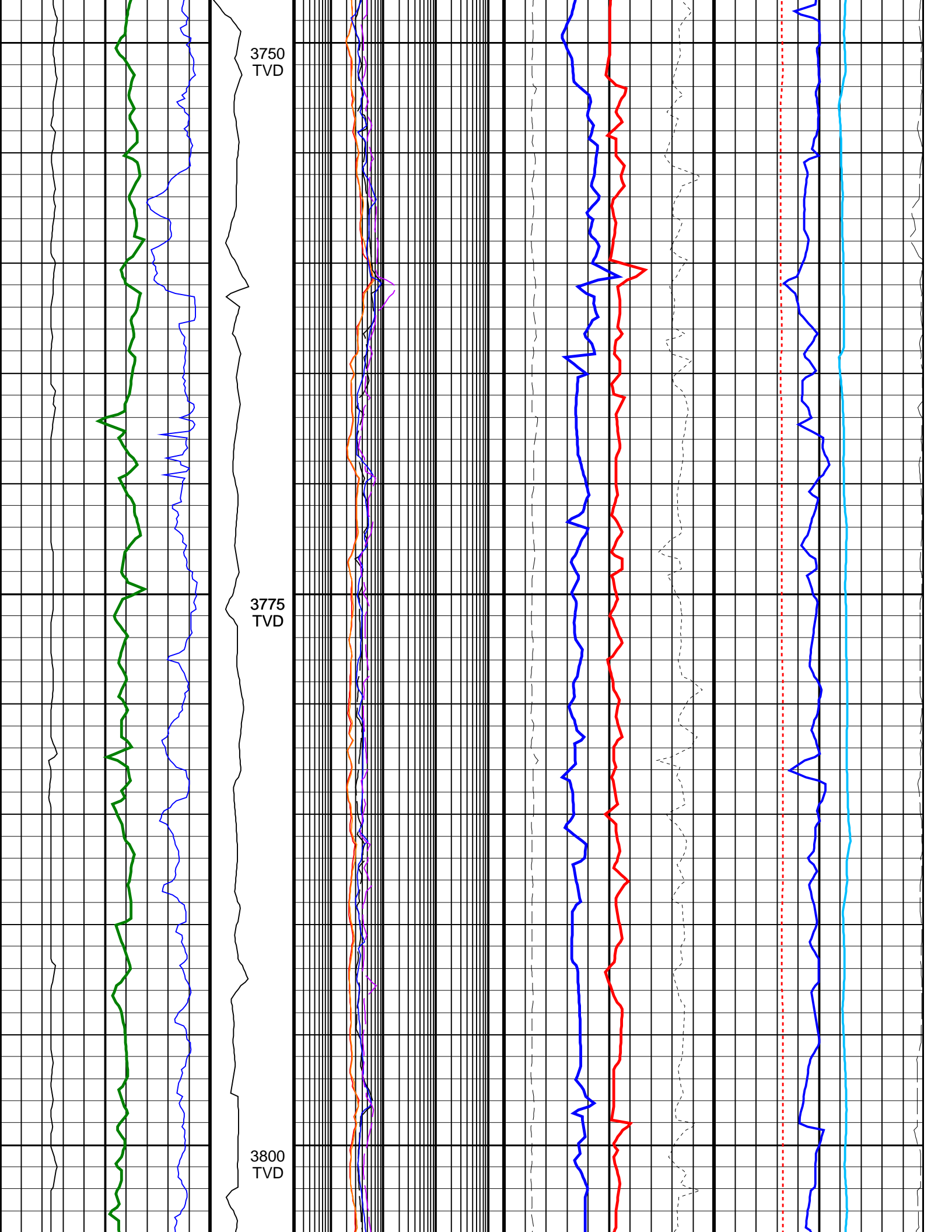

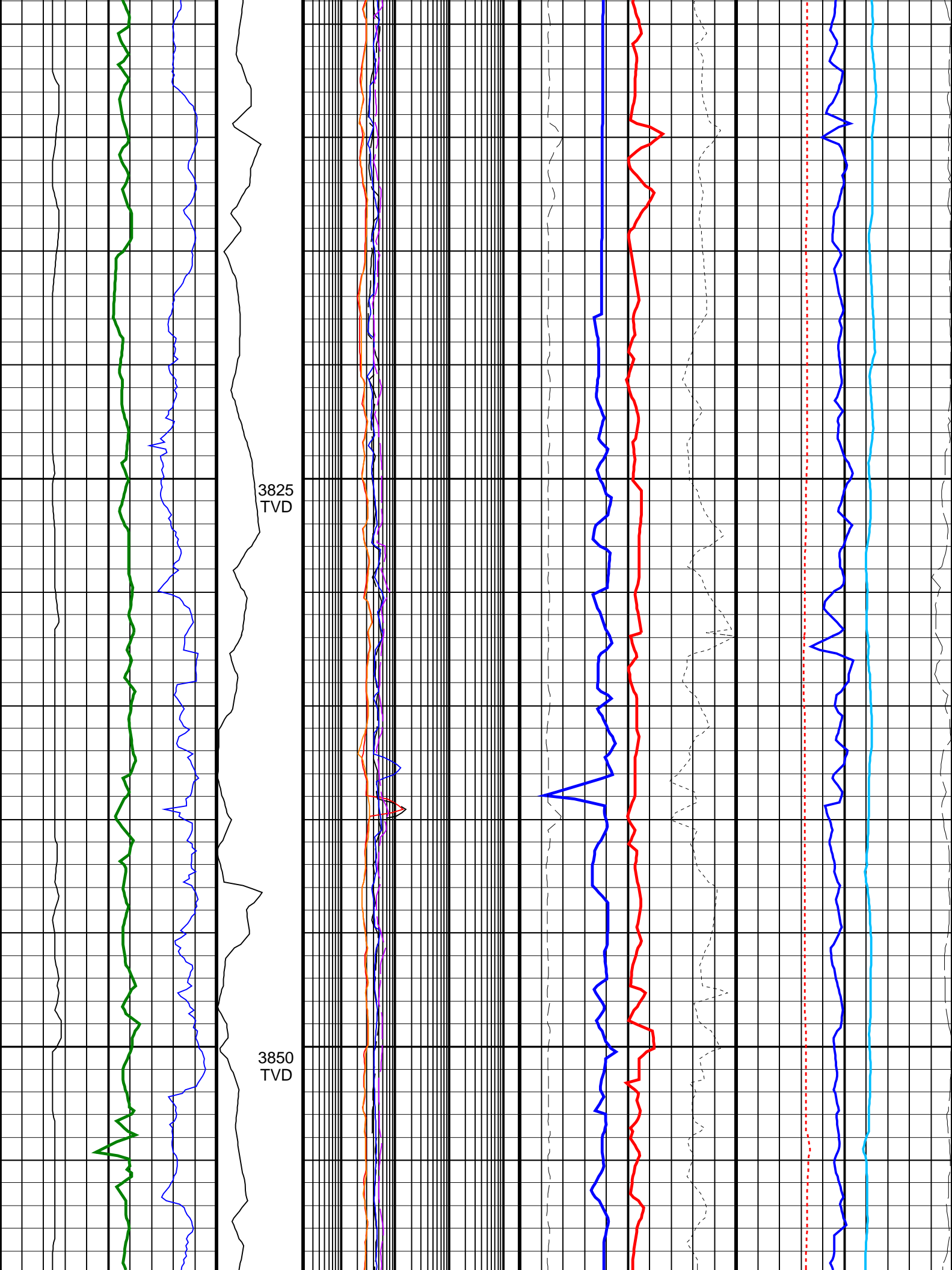

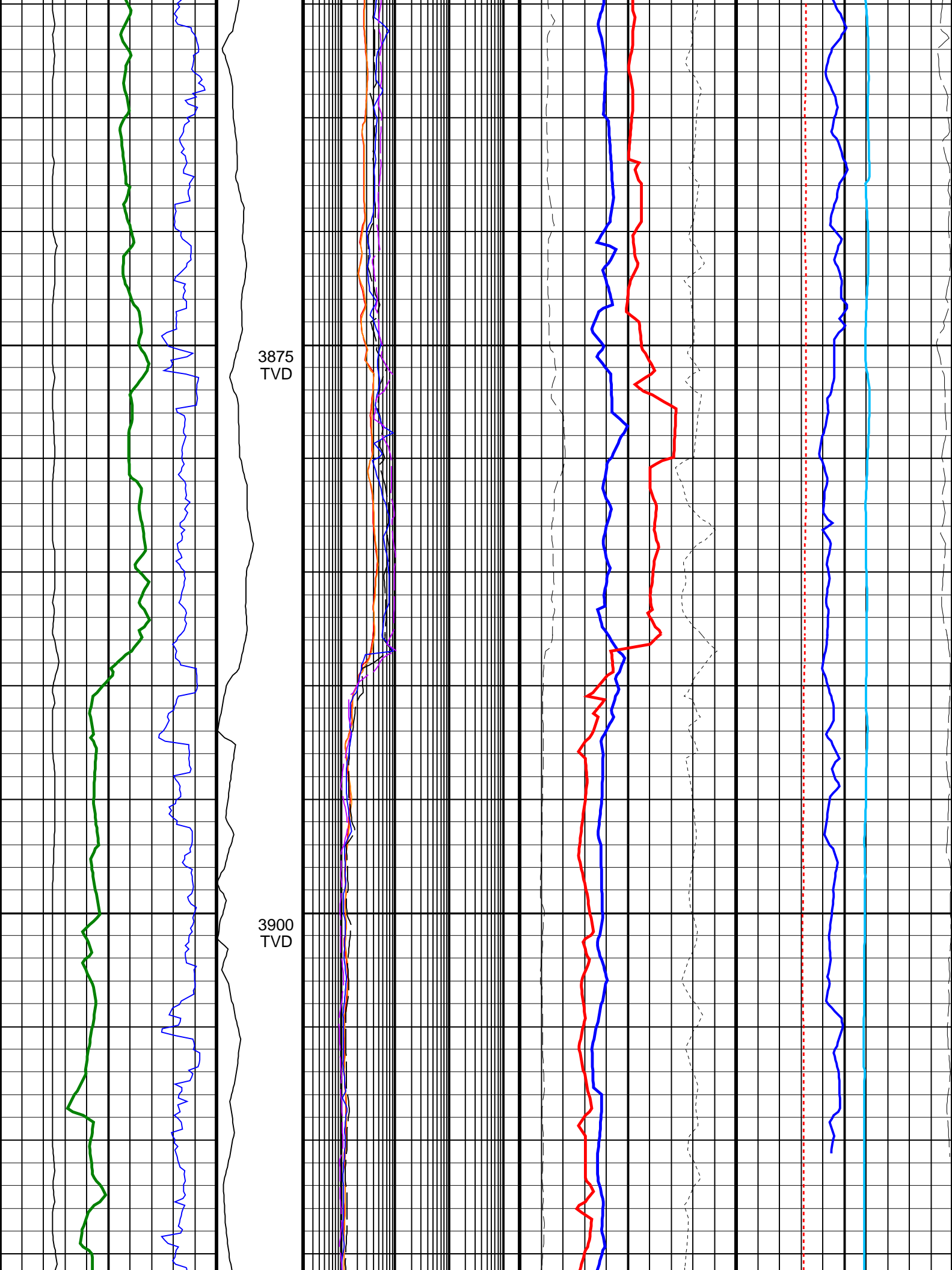

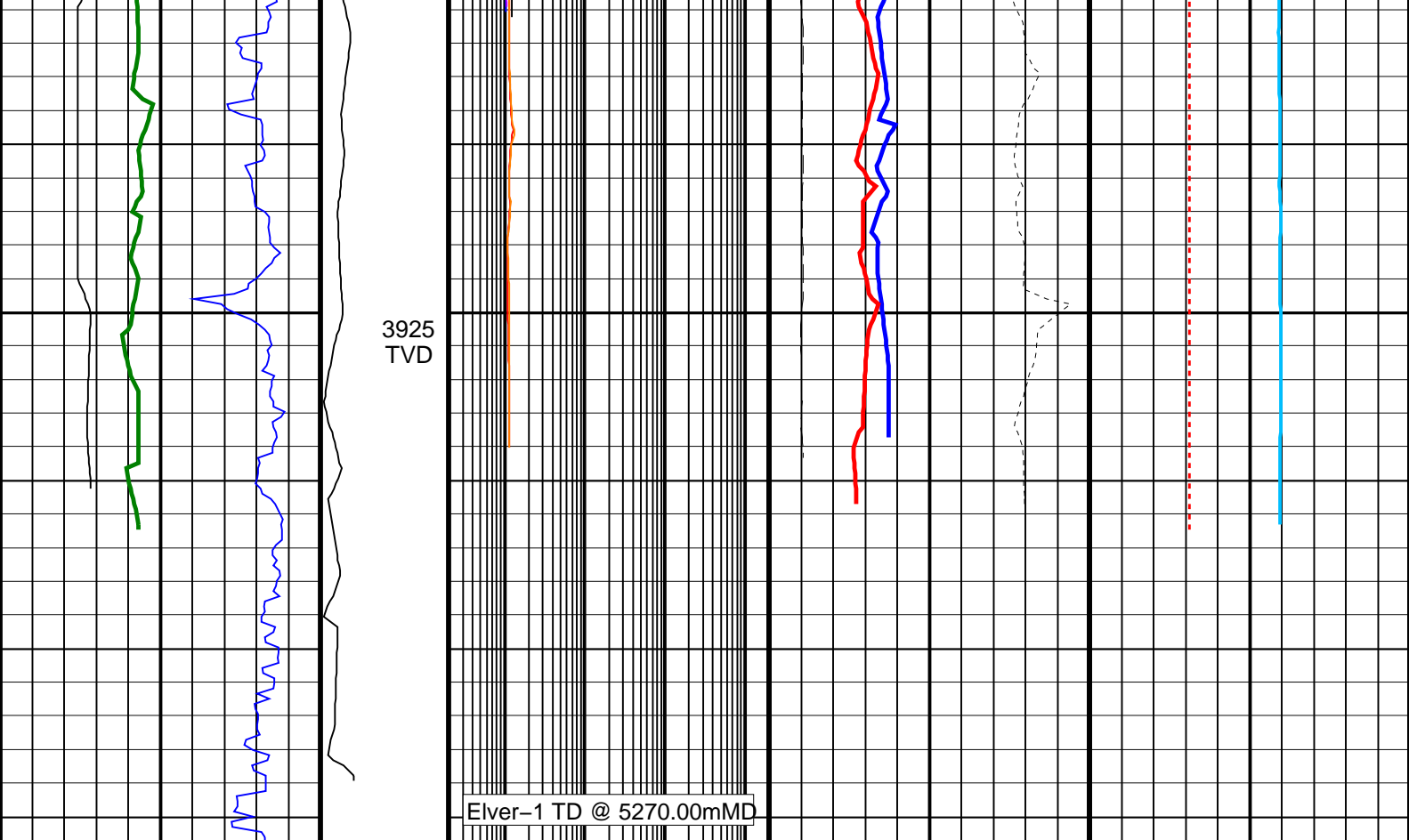

<p>ROP*5 (ROP5) (M/HR)</p> <p>200 0</p>	<p>MWD Collar RPM (CRPM_RT) (RPM)</p> <p>0 400</p>	<p>ARC Phase Shift Resistivity 16 inch at 2 MHz, Real-Time (P16H_ECO_RT)</p> <p>0.2 (OHMM) 2000</p>	<p>Best Thermal Neutron Porosity, Average, Real-Time (BPHI_ECO_RT)</p> <p>0.45 (V/V) -0.15</p>	<p>Downhole Annulus Temperature, Real Time, Computed Downhole (DHAT_DH_ECO_RT) (DEGC)</p> <p>0 200</p>
<p>Gamma Ray, Average, Real-Time (GRMA_ECO_RT) (GAPI)</p> <p>0 200</p>		<p>ARC Phase Shift Resistivity 40 inch at 2 MHz, Real-Time (P40H_ECO_RT)</p> <p>0.2 (OHMM) 2000</p>	<p>Bulk Density, Bottom, Real-Time, Computed Downhole (ROBB_DH_ECO_RT) (G/C3)</p> <p>1.95 2.95</p>	<p>Coherence at Compressional Peak, Real-Time (CHCO_RT) (----)</p> <p>-4 1</p>
<p>Ultrasonic Caliper, Average Diameter, Real-Time, Recomputed at Surface (UCAV_ECO_RT) (IN)</p> <p>6 16</p>		<p>Ring Resistivity, Real-Time (RES_RING_RT) (OHMM)</p> <p>0.2 2000</p>	<p>Photoelectric Factor, Bottom, Real-Time, Computed Downhole (PEB_DH_ECO_RT) (----)</p> <p>0 10</p>	<p>Bulk Density Correction, Bottom, Real-Time Computed Downhole (DRHB_DH_ECO_RT) (G/C3)</p> <p>-0.25 0.25</p>
		<p>Deep Button Resistivity, Real-Time (RES_BD_RT) (OHMM)</p> <p>0.2 2000</p>		<p>Delta-T Compressional, Real-Time (DTCO_RT) (US/F)</p> <p>40 140</p>
		<p>Shallow Button Resistivity, Real-Time (RES_BS_RT) (OHMM)</p> <p>0.2 2000</p>		<p>Equivalent Circulating Density, Real-Time (ECD_ECO_RT) (G/C3)</p> <p>0.8 1.6</p>